For Quick Results
USE STAR WANT-ADS
Call B-1234

THE LINCOLN STAR
Nebraska's Best Newspaper

HOME EDITION

TWENTY-SECOND YEAR. LINCOLN, NEB., SATURDAY JULY 12, 1924. EIGHT PAGES TWO CENTS

M'ADOO PROMISES FULL SUPPORT

CALIFORNIAN TO HELP DAVIS IN THE CAMPAIGN

Defeated Candidate For Nomination, Before Sailing, Formally Pledges Aid To Democratic Ticket.

(Associated Press)

NEW YORK July 12 — W G McAdoo, in a statement issued today said that he would give John W Davis his cordial support and take part in the campaign

"I am satisfied that Mr Davis is in full accord with the progressive program outlined in the democratic platform," said Mr McAdoo "I am confident that as president he would faithfully execute the party's mandate"

Referring to criticism from some quarters against Mr Davis because of his connections with certain interests as a lawyer Mr McAdoo said

Mr Davis high character integrity and services should satisfy every apprehension of this sort

If I did not believe this continued Mr McAdoo I could not render aid because I have always believed that the interests of the people should never be subordinated to a merely slavish partisanship The influence and power of these progressive forces must not be dissipated by division between various political movements They must rather be consolidated and used like an irresistable battering ram for that party which offers the best instrumentality for service to the people

Text Of Statement

Mr McAdoo's statement in full was as follows

Mr Davis and I have been friends for the past twelve years and I had the pleasure of discussing the political situation with him yesterday The body of democrats who supported me so strongly in the convention have been anxious to know my attitude toward Mr Davis candidacy My visit was for the purpose of learning from Mr Davis his views on the important issues before the country I am satisfied that he is in accord with the progressive program out lined in the democrat platform

[redacted] professional connections and his associations with great banking houses and corporate interests although considered ethical in every way have raised doubt in the minds of many as to his progressivism and as to his complete sympathy with the great reforms the democratic party must execute if it is to serve the genuine interests of the people

These doubts are not justified because a lawyer's views on economic political and social questions are no more to be judged by his professional associations than are a physician's to be judged by the character of his patients Mr Davis should be judged by his opinions not those of his clients and by the impression of sincerity and ability he creates in the public discussion of the issues

Praises His Integrity

Mr Davis high character integrity and service should satisfy any apprehension of this sort I am confident that as president he would faithfully execute the party's progressive mandate If I did not believe this I could not render aid because I have always believed that the interests of the people should not be subordinated to a merely slavish partisanship

There is a deep seated determination on the part of the progressive forces within the democratic party and those outside of it desiring to cooperate to force prompt and decisive action on the part of the next administration for solution of the pressing problems of agriculture transportation tariff taxation and foreign relations which have been so horribly mishandled by the republican administration

The influence and power of these progressive forces must not be dissipated by division between various political movements they must rather be consolidated and used like an irresistible battering ram of that party which offers the best instrumentality for service to the people

Scores Republicans

Clearly there is not promise in the republican party Clearly there is promise in the democratic party if this progressive influence is wisely and vigorously used in connection

(Continued on Page Six)

Tincher To Debate With a Demo Solon In Nebraska Soon

CHICAGO July 12—(A P)—Representative Alben W Barkley democrat Paducah Ky and J N Tincher republican Medicine Lodge Kas will face each other on the hustings of five western states in a twenty five days debate on campaign issues Everett Sanders director of republican speakers bureau announced today

The men will debate in twenty six communities in Nebraska Colorado Oklahoma Kansas and Iowa

The itinerary includes Nebraska Kimball July 21 Morrill July 22 Curtis July 23 Callaway July 24 Broker Bow July 25 Cozad July 26 Osceola July 27 York July 28 Fullerton July 29 Schuyler July 30 Elmwood August 1 Hebron August 3

Kansas—Washington August 4 St Francis August 5 Oberlin August 6 Downs August 7 Lindsberg August 9 Halstead August 10 Cherryvale August 11 Sedan August 13

Iowa—Henderson July 31

This is the first series of campaign speaking engagements to be announced

Officer Clubs Boy Accused of Taking Baseball

A charge of petit larceny was filed in Justice W F Stevens court Saturday morning against Frank Lantz 1930 S street following an alleged attempt by Lantz Friday afternoon to steal a baseball at Landis filed

Lantz was in the bleachers when a ball landed there and attempted to run with it when he got outside Officer Charles Rymer gave chase and Lantz in an effort to catch an automobile going east missed and slid on his face and arms under a car parked there

When he was extricated from under the car he again made an effort to get away Rymer says and the officer struck him with his club

The boy was taken to police headquarters and attended by Dr W H Slattery and later taken to his home

The complaint Saturday was made by Charles N Moon secretary of the ball club

It was the intention of the officer only to give the boy a lecture and order him away from the park at first according to Buck Taylor who has charge of the officers there but later when he decided to be "show," he was taken to the station A large number of balls are stolen every day club officials said They cost $9 each

The men at the ball park are not under the city police department Chief of Police Peter Johnstone said

LONG MISSING PASTOR FOUND

Michigan Minister, Who Disappeared Eleven Days Ago, Located, Suffering From Exhaustion And With K. K. K. Branded On Back.

CONDITION REPORTED SERIOUS AT HOSPITAL

Picked Up Unconscious On Street And Appearance Indicated Rough Treatment—Opposed Invisible Empire From Pulpit.

(Associated Press)

BATTLE CREEK Mich July 12—Rev Oren C Van Loon pastor of Berkley community church near Detroit who has been missing from his home eleven days was found here yesterday suffering from heat exhaustion and insufficient nourishment and with the letters K K K three inches high branded between his shoulder blades

Today he is at a local hospital in a serious physical and mental condition apparently ignorant of any of the events that have transpired since his disappearance

Reverend Van Loon left Berkley July 1 for his cottage at Orchard Lake From there he planned to take an interurban car to Flint Mich to fill a speaking engagement From this time he walked away from his home until his wife identified him here today his whereabouts had been a mystery

The pastor was picked up unconscious on the street yesterday He was unshaven and his clothing was dishevelled his appearance indicating he had traveled far afoot or been subject to rough treatment

As his mind began slowly to clear today in response to treatment he said that the last he remembered was starting for an interurban car on the morning of his disappearance

Opposed Invisible Empire

Rev Van Loon on several occasions has spoken from his pulpit against the Ku Klux Klan and his friends said today he had received a number of threatening notes

Dr A F Kingsley who was called to the hospital to treat the pastor reported to police that in his opinion the three K's had been burned into Rev Van Loon's back by hot metal There were burns and blisters too he said about the face and hand But there were attributed to Rev Van Loon's nervous condition due to his experiences during his absence

A private detective called to the home of Rev Van Loon The woman said a man had just collapsed from exhaustion at a certain street corner She refused to give her name

BRYAN MEETS PARTY LEADERS IN WASHINGTON

Vice Presidential Nominee Confers With Chairman Hull of Democratic National Committee About Coming Campaign.

LEAVES FOR HOME SATURDAY NIGHT

One of First Acts Will Be to Notify State Central Committee That It Must Name New Candidate For Nebraska Governor.

(Associated Press)

WASHINGTON July 12—Governor Bryan of Nebraska democratic presidential candidate spent today in Washington attending to semi official matters and incidentally conferring with Chairman Hull of the democratic national committee about the national campaign He intended to leave for his home traveling by way of Chicago tonight and declared that one of his first duties would be to notify the Nebraska state democratic committee that it would have to select a new candidate for governor to run this fall

I can't be running for two offices at once the governor observed although just before the national convention met at New York I had been given a renomination for governor

Until the campaign is formally launched I am refusing to discuss national political issues for publication Some newspaper interviews purporting to give my political platform are based on campaign speeches and literature which marked the primary fight over the governorship They consequently give my views on political affairs in Nebraska my own state correctly but they should be understood to have that limit As to national affairs I have nothing yet to say

[redacted] brother was in Washington last night and the two met briefly The elder Bryan however left later for St Louis

GIRL CONFESSES AIDED IN SLAYING

Iowa Woman Admits Member Of Bandit Gang Which Shot Illinois Office.

(Associated Press)

CHICAGO July 12—Mary Anderson alias Grace Asbury of Davenport Ia arrested early today after a chase and firing of shots during which her male companion leaped out of an automobile allowing it to carry her into a ditch admitted today that she was a member of a bandit gang that shot and killed Deputy Sheriff Ernest Miller at Frankfort Ill Will county last night

She confessed that they planned to rob the Frankfort State bank according to Chief George Weidling of the county highway police

Miller surprised the band in their preparations to rob the bank and was shot down and the robbers escaped The woman told police a man named Ralph Johnson alias Robertson was her companion and said two other robbers occupied a second car She denied that she or Johnson fired any shots

When their car was pursued by motorcycle police Johnson jumped out of the machine which ran into a ditch injuring the woman After telling her story she was turned over to the Joliet police

JACKSON BOOM FOR GOVERNOR

Want Head of Board of Agriculture to Run Ship Of State.

George Jackson farmer and agricultural implement dealer of Nelson Neb is advanced by James H Craddock Omaha architect as a strong candidate for the gubernatorial honors in the democratic ticket with the selection of Governor Bryant to run for the vice presidency of the United States

Mr Jackson has twice been speaker of the lower house of the legislature and was president of the constitutional convention He is a present president of the state agricultural board

He is in close touch with more farmers than anyone else I know of said Mr Craddock He is the sort of a man who would rather build up the state than a party

REPORT GOOD RAINS

The Burlington report showed rain averaging from a half to two inches over the entire Lincoln division and fell to two inches on the Wymore division between Red Cloud and Ruby and fairly heavy rains on the Omaha division around Schuyler and Oakland

U. S. Aviators At Bucharest

(Associated Press)

BUCHAREST Rumania July 12—The United States army aviator on a round the world flight arrived here safely from Constantinople at 12 30 o'clock this afternoon They will leave on their next jump tomorrow

Leave Constantinople

CONSTANTINOPLE July 12 (A P)—The United States army aviators on a round the world flight left Constantinople at 6 10 o'clock this morning Greenwich time for Bucharest Rumania

HAIL WITH GOOD RAINS IN STATE

Farwell, Aurora and Ravenna Center of Storm Friday Night.

Eastern Section of Nebraska Gets Second Soaking In Week.

A severe hail at Farwell with a two inch rain a hard hail storm at Aurora and some hail at Ravenna were the most severe spots of the storm Friday night Showers fell generally over the three eastern divisions of the Burlington There was no rain reported in the western half of the state The precipitation at Lincoln was .40 of an inch at Omaha .8 and there were traces of rain at Valentine and Sioux City according to the weather bureau report

From Lincoln to Ravenna and from Lincoln to Kenesaw on the Burlington the rain averaged from one fourth to one and a quarter inches The fall was heaviest at Sutton and Aurora Bellwood also reported 1 3 inches and Fairfield three fourths

Ashland reported 7" inches to the telephone company and with Omaha reporting three quarters the rain seems to have been generally heavy east of Lincoln There was some weather trouble with telephone lines

Auburn and Fairbury reported rainfall of nearly an inch At Fremont Hastings and Red Cloud the precipitation was about three quarters of an inch

The official report of the weather bureau for the twenty four period ending at a m is

Ashland	.72	Auburn	.90
Columbus	.69	Fairbury	.85
Fairmont	.5	Grand Island	.04
Hastings	.67	Lincoln	.45
Oakdale	.3	Omaha	.78
Red Cloud	.71	Tekamah	.05

Culbertson again recorded the highest temperature for the twenty four hours 98 degrees but fell one short of making the low record of 96 at Broken Bow

MATTHEWS DIES FROM INJURIES

Accident Victim, Unconscious Five Days, Succumbs Friday Night.

(Special to The Star)

RED CLOUD Neb July 12—Cleo Matthews died here Friday night from injuries received last Sunday when a car he was driving went down a 1 foot embankment at a bridge approach two miles north of Red Cloud

He never regained consciousness after the accident because of a terrific head blow which inflicted a deep gash in his forehead but doctors considered he had a chance for recovery

Matthews who was 19 years old was the only son of Cecil Matthews state inspector under the department of agriculture and as editor of the Blue Hill Leader had the reputation of being the youngest editor in the state

Funeral Sunday

Word of the death of Cleo Matthews was received at the office of the department of agriculture at the state house The funeral will be held Sunday at 2 p m

MESSENGER HURT IN AN ACCIDENT

John Hart Suffers Scalp Wound When He Collides With Automobile

John Hart 20 1118 Q street a messenger boy sustained a severe scalp wound Saturday morning when he collided at Tenth and N streets with a truck driven by Carl McCaulley 24 6 Lynn street and was thrown against an automobile driven by Rex W Davis 2700 I street

The boy was taken to the Lincoln Sanitarium where he was attended by Dr R C Olney He was later removed to his home His injuries are not likely to prove serious Dr Olney stated

The boy was on a bicycle according to police and was passing between two cars at the time of the accident

FATALLY HURT BY A BINDER

August W. Schuelke, 52, Succumbs to Injuries Received In An Accident On His Farm Near Greenwood.

SON IS THE ONLY WITNESS TO TRAGEDY

Father Crushed When He Crawls Under Machine to Grease It—Tractor Draws Binder Over Victim.

August W Schuelke 52 a farmer died at his home Saturday morning of injuries received when a binder drawn by a tractor ran over him Friday at 4 p m on his farm three miles south of Greenwood His collarbone one arm and three ribs were broken and a deep gash cut under one eye He also suffered serious internal injuries Dr A L Emery of Waverly who attended him said A son who had been driving the tractor was the only witness of the accident

The tractor was running in neutral the son said and had started to oil it It was still connected to the binder which his father had been operating and the father had crawled under the machine to grease it when the tractor shook itself into gear and drew the binder over Schuelke

Fred the oldest son was with his father in the field when the tragedy occurred Schuelkes whole chest was crushed beneath the platform of the binder Dr Emery said

He leaves his wife two daughters Sophie and Hannah and three sons Fred William and Clarence He has been farming for a number of years

The body will be brought to Castle Lopet & Matthews Saturday afternoon Funeral announcements will be made late

SLEEP SCARCE AT DEMO CONVENTION SAYS KATLEMAN

Whole City In Uproar: Governor Bryan Given Thunderous Applause.

Nebraska Delegates Favor Tom Allen On State Ticket, He Says.

Max Katleman who was assistant sergeant at arms for the Nebraska delegation at the New York convention returned to Lincoln at 1 50 a m Saturday Although he admitted that it was every bit as strenuous as pictured in the press reports he seemed to have recovered the sleep which he lost during the days of the deadlock

We went for days and nights with no more than a few winks of sleep Some of the delegates who were in the center of the fight didn't get any The Nebraska delegation headquarters was in the Pennsylvania hotel but many of them left there when the deadlock settled down to take rooms in more quiet places The whole city seemed to be in a continual uproar Mr Katleman said

The climax of the whole thing came when J W Davis was finally nominated he said It looked then as though the convention would dominate Walsh and adjourn on the spot Walsh had a difficult time getting them to settle down and think over the vice presidential nomination

When Governor Bryan was nominated the convention went up in a din Mr Katleman said I never heard such a round of applause in my life Then came the adjournment which was not more than two minutes following the announcement that Bryan was chosen

Everyone seemed satisfied over the two nominations and the sentiment pointed plainly to the solid support of the entire party for the ticket he said

The talk Governor Smith gave following Davis nomination was typical of the good fellow that he is

One can easily understand the loyal support given Smith after being in New York a few days He is literally worshiped by practically every New Yorker They fought their hardest to nominate him

There has been some misunderstanding I believe as to the hospitality of that city and its people The delegates could never hope to be treated more loyally than they were The few disagreeable instances which seem to have gained much publicity should not be credited to the entire city which continued They were strong for their man and could not see why everyone should not be

The hottest fight of the whole convention was over the Klan issue Mr Katleman said

Tom Allen seemed to have the popular support of the Nebraskans in New York to fill the vacancy on the democratic state ticket which will come with Bryan's withdrawal Mr Katleman said

Would Dismiss Doheny's Plea

WASHINGTON July 12—(A P)—Government counsel today asked the District of Columbia Supreme court to dismiss the plea in abatement filed by Edward L Doheny his son Edward L Doheny Jr and Harry F Sinclair indicted on charges of conspiracy in connection with the leases

URGE NATIONAL FARM COUNCIL

Formation Of National Organization Asked By St. Paul Conferees.

Would "Promote and Defend Board Welfare of Agriculture" In U. S.

(Associated Press)

ST PAUL July 12—Organization of a national council for promotion of the interests of agriculture is urged in the resolutions committee report presented to the national conference of farm organizations here today

This council would be called the American council of agriculture and would promote and defend welfare of agriculture under all circumstances and by such means as appear to it honorable and effective

American farmers are urged in the report to carry their fight for federal aid to the polls and the support of farmers is pledged to members of congress who voted for the McNary Haugen bill defeated in the last congress

BRYAN COMING HOME MONDAY

Nominee For Vice Presidency to be Escorted to Mansion Following Demonstration at Burlington Depot.

Governor Bryan will reach Lincoln at about 10 30 Monday morning according to a telegram which was received by his secretary F C Radil Saturday morning The telegram was dispatched from Washington D C at 6 10 a m and it stated further that the governor would make no public speeches until after he had been officially notified of his nomination

Upon his arrival in Lincoln at 10 15 a m over the Burlington from Chicago a demonstration will be staged at the depot and the vice presidential candidate will be escorted to the executive mansion A committee representing the chamber of commerce and the civic and patriotic organizations of the city will meet the governor at Ashland and come to Lincoln on the same train with him

Letters and telegrams of congratulation from all parts of the country continue to pour into the executive office Among the letters received Saturday morning was one from Fred G Johnson lieutenant governor and acting governor in the absence of Mr Bryan Mrs Johnson joined in the felicitations

One of the telegrams received Saturday was from J O Davis of Berkeley Cal and another was from Miles E Nichols president of the Wilsonian club of San Barnardino Ca who stated that a Davis and Bryan club had already been organized and that the democracy of California was unitedly and enthusiastically behind the ticket

Another telegram was from the Davis and Bryan club of St Joe Mo signed by the president M E Cox and secretary P L Masters These officers expressed the belief that their club was the first of its kind to be organized in the country and stated confidence in victory

Former Governor John E Osborn of Wyoming wired congratulations from his home at Rawlins and Charles H Swallow did likewise from Alamo Tex

A telegram received from William G McAdoo Friday afternoon read Hearty congratulations And best wishes

WHEAT HARVEST IS SATISFACTORY

Yield Is Reported Above Average and Quality Better Than Usual.

(Special to The Star)

OHIOWA Neb July 12—Wheat is all cut in this vicinity and all shocked very few farmers stacking their wheat Nearly all the oats are cut and shocked and is is expected to begin threshing next week Practically every farmer claims a better yield around here than last year and the grain is of an excellent quality It is figured that the entire wheat crop will average as high as twenty-five bushels to the acre many fields returning a considerably higher figure than this Corn here and west is backward and the growth is small Most of it was in very late on account of the continued adverse weather in the spring Some of it is so late that it may not even have time to mature properly Corn is better east and south of here

Judge McGee's Wife Is Seriously Ill

OMAHA July 12—(A P)—Federal Judge McGee was called to Clinton Ill last night by the serious illness of his wife A message earlier in the week told him she had been stricken but that her condition was not alarming

The judges departure caused a halt in trial of liquor cases in federal court

FOREST FIRES STILL RAGING IN THE WEST

Thousands of Acres of Timberland Destroyed In California and Montana ---Hold Suspected Firebugs.

SAN FRANCISCO, July 12—Three alleged firebugs were under arrest today suspected of having started the conflagration in the Santa Barbara national forest which today is raging over an area of fifteen miles completely out of control

Rewards up to $500 have been posted by the United State forestry service for the arrest and conviction of arsonists in the belief that possibly two of the three major fires which today are sweeping through seven California counties may have been of incendiary origin

With more than 1 000,000 acres of federal timber land closed to the public and intimation from government officials that 2,000,000 additional acres may be closed today California was in the grip of one of the greatest fire disasters in its history

Thousands of men or on the line hundreds of whom have been conscripted in an effort to stem the advance of the various blazes

The men under arrest are former employes of the Radium Hot Springs resort They are held in jail at Newhall

In Tulare county the Sequoyah national forest continued to be swept by the disastrous Bull Run fire which already has devastated 30 000 acres

The Tahoe national forest was also menaced again by the fire which blazed up anew yesterday and today was again out of control

Sierra Shasta and Siskiyou counties were the scenes of other fires

Says Situation Dangerous

MISSOULA Mont July 12—More than 400 men today were fighting what was declared by forestry officials to be the most dangerous forest fire situation in many years in the forest reserves of western Montana

Thirty three hundred acres of valuable timberland have already been completely destroyed reports said and numerous fires continued unchecked

The Bear Creek blaze in Nez Perce reserve has cleared 1 800 acres the Fly Creek fire has ruined 1 000 acres and a new blaze near Alberton has destroyed 600 acres

Weather conditions today were reported unfavorable and there is a lack of sufficient rangers and volunteers to combat the spread of the flames

THE WEATHER.

LINCOLN Neb July 12—Local forecast for tonight and Sunday

For Lincoln and Vicinity Partly cloudy tonight and Sunday not much change in temperature

For Nebraska Partly cloudy tonight and Sunday not much change in temperature

For Kansas Partly cloudy tonight and Sunday not much change in temperature

The temperature

2 a m	66	11 a m	81
3 a m	71	12 noon	84
9 a m	73	1 p m	84
10 a m	79	2 p m	84

Wind velocity at 1 30 p m today 9 miles per hour

Weather throughout the state at 7 a m today raining northwest clear elsewhere

Highest temperature a year ago today was 88 lowest 70

	Dep	Wet Bulb	Rel Bulb	Hum
7 30 A M		66	1	
P M		84	72	5

Sun and Moon

Sun rises 5 05 a m
Sun sets 8 00 p m
Moon rises 8 5 p m
Moon sets 1 12 a m

FAWCETT HEAD OF BARRISTERS

Former Judge of the Supreme Court New President of County Association.

E. B. Perry Made Vice President—Ripley and Miles Re-elected Officers.

Judge Jacob Fawcett former judge of the state Supreme court was elected president of the Lancaster County Bar association to succeed Judge Leonard Flansburg at a special meeting of the association in Judge Shepherd's courtroom Saturday morning Judge F B Berry recently appointed to the court of mixed claims with Mexico was elected vice president and F S Ripley and Clarence Miles were re elected secretary and treasurer respectively

Ralph Moseley was formerly vice president of the association

The annual association picnic which was scheduled a month ago and postponed from week to week because of threatening weather has been definitely called off Those in charge believe it too late in the season to be successful

Two Nebraskans Blamed For Death Of Forest Ranger

RED BLUFF Cal July 12—Blame for the slaying of Sam Hermanson United States forest ranger was fixed on Fred Johnson twenty three and Earl Williams nineteen who declares their home is in Omaha Neb by a coroner's jury Friday

Hermanson was shot and killed by the pair as they fled toward the Nevada state line after holding up and robbing the bank of Tehama Wednesday according to a confession they are said to have made to District Attorney F C Pugh

SCORES DEAD IN BRAZIL REVOLT

American Consul At Santos Reports Four Hundred Civilians Killed In Fighting In Sao Paulo Insurrection.

(Associated Press)

BUENOS AIRES July 12—Four hundred civilians have been killed during the fighting in the Sao Paulo insurrection according to reliable advances from Santos giving the American consul there as authority for the estimate of the dead

A virtual state of civil war appears to have resulted from the insurrection at Sao Paulo with the provisional government established by the rebels opposed to the federal government at Rio Janeiro

The strict censorship which is in effect prevents an accurate appraisal of the situation it was said

DISCUSS A MATE FOR LA FOLLETTE

Preliminary Canvass Begun By Progressive Conference Executive Committee.

(Associated Press)

WASHINGTON July 12—A preliminary canvass of prospects for vice presidential candidates to complete the ticket for the presidential candidacy of Senator La Follette of Wisconsin was begun at a meeting here today of the executive committee of the Conference for Progressive Political Action

HITTING THE MARK

This is the age of quick action, getting to the objective point in the shortest possible time This demand for immediate response is a patent factor in the development of Star Want Ads Star Want Ads reach the greatest number of people in the shortest possible time, they carry their messages straight to the multitude and reach people in every walk of life

In many instances Star Want Ads accomplish their mission within a few hours after they are printed, "they hit the mark" almost instantly

STAR WANT ADS BRING RESULTS
PHONE B1234

For Quick Results
USE STAR WANT-ADS
Call B-1234

THE LINCOLN STAR
Nebraska's Best Newspaper

HOME EDITION

TWENTY-SECOND YEAR. LINCOLN, NEB., SATURDAY, JULY 12, 1924. EIGHT PAGES TWO CENTS

M'ADOO PROMISES FULL SUPPORT

CALIFORNIAN TO HELP DAVIS IN THE CAMPAIGN

Defeated Candidate For Nomination, Before Sailing, Formally Pledges Aid To Democratic Ticket.

(Associated Press.)

NEW YORK, July 12. — W. G. McAdoo, in a statement issued today, said that he would give John W. Davis his cordial support and take part in the campaign.

"I am satisfied that Mr. Davis is in full accord with the progressive program outlined in the democratic platform," said Mr. McAdoo. "I am confident that as president he would faithfully execute the party's mandate."

Referring to criticism from some quarters against Mr. Davis because of his connections with certain interests as a lawyer, Mr. McAdoo said:

"Mr. Davis' high character, integrity and services should satisfy every apprehension of this sort.

"If I did not believe this," continued Mr. McAdoo, "I could not render aid, because I have always believed that the interests of the people should never be subordinated to a merely slavish partisanship. The influence and power of these progresive forces must not be dissipated by division between various political movements. They must rather, be consolidated and used like an irresistable battering ram of that party which offers the best instrumentality for service to the people."

Text Of Statement.

Mr. McAdoo's statement in full was as follows:

"Mr. Davis and I have been friends for the past twelve years, and I had the pleasure of discussing the political sition with him yesterday. The body of democrats who supported me so strongly in the convention have been anxious to know my attitude toward Mr. Davis' candidacy. My visit was for the purpose of learning from Mr. Davis his views on the important issues before the country. I am satisfied that he is in accord with the progressive program outlined in the democrat platform.

"[illegible] professional connections and his associations with great banking houses and corporate interests, although considered ethical in every way, have raised doubt in the minds of many as to his progressivism and as to his complete sympathy with the great reforms the democratic party must execute if it is to serve the genuine interests of the people.

"These doubts are not justified because a lawyer's views on economic, political and social questions are no more to be judged by his professional associations than are a physician's to be judged by the character of his patients. Mr. Davis should be judged by his opinions, not those of his clients, and by the impression of sincerity and ability he creates in the public discussion of the issues.

Praises His Integrity.

"Mr. Davis' high character, integrity and service should satisfy any apprehension of this sort. I am confident that as president he would faihtfully execute the party's progressive mandate. If I did not believe this, I could not render aid, because I have always believed that the interests of the people should not be subordinated to a merely slavish partisanship.

"There is a deep seated determination on the part of the progressive forces within the democratic party and those outside of it desiring to cooperate, to force prompt and decisive action on the part of the next administration for solution of the pressing problems of agriculture, transportation, tariff, taxation and foreign relations which have been so horribly manhandled by the republican administration.

"The influence and power of these progressive forces must not be dissipated by division between various political movements; they must rather me consolidated and used like an irresistible battering ram of that party which offers the best instrumentality for service to the people.

Scores Republicans.

"Clearly there is not promise in the republican party. Clearly there is promise in the democratic party, if this progressive influence is wisely and vigorously used in connection

(Continued on Page Six.)

Tincher To Debate With a Demo Solon In Nebraska Soon

CHICAGO, July 12.—(A. P.) — Representative Alben W. Barkley, democrat, Paducah, Ky., and J. N. Tincher, republican, Medicine Lodge, Kas., will face each other on the hustings of five western states in a twenty-five days debate on campaign issues, Everett Sanders, director of republican speakers' bureau, announced today.

The men will debate in twenty-six communities in Nebraska, Colorado, Oklahoma, Kansas and Iowa.

The itinerary includes: Nebraska-Kimball, July 21; Morrill, July 22; Curtis, July 23; Callaway, July 24; Broken Bow, July 25; Cozad, July 26; Osceola, July 27; York, July 28; Fullerton, July 29; Schuyler, July 30; Elmwood, August 1; Hebron, August 3.

Kansas—Washington, August 4; St. Francis, August 5; Oberlin, August 6; Downs, August 7; Lindsberg, August 9; Halstead, August 10; Cherryvale, August 11; Sedan, August 13.

Iowa.—Henderson, July 31.

This is the first series of campaign speaking engagements to be announced.

Officer Clubs Boy Accused of Taking Baseball

A charge of petit larceny was filed in Justice W. T. Stevens court Saturday morning against Frank Lantz, 19, 3059 S street following an alleged attempt by Lantz Friday afternoon to steal a baseball at Landis filed.

Lantz was in the bleachers when a ball landed there, and attempted to run with it when he got outside. Officer Charles Rymer gave chase and Lantz in an effort to catch an automobile going east, missed and slid on his face and arms under a car parked there.

When he was extricated from under the car he again made an effort to get away, Rymer says, and the officer struck him with his club.

The boy was taken to police headquarters and attended by Dr. W. H. Slattery, and later taken to his home.

The complaint Saturday was made by Charles N. Moon, secretary of the ball club.

It was the intention of the officer only to give the boy a lecture and order him away from the park at first, according to Buck Taylor, who has charge of the officers there, but later when he endeavored to get away he was taken to the station. A large number of balls are stolen every day, club officials said. They cost $2 each.

The men at the ball park are not under the city police department, Chief of Police Peter Johnstone said.

LONG MISSING PASTOR FOUND

Michigan Minister, Who Disappeared Eleven Days Ago, Located, Suffering From Exhaustion And With K. K. K. Branded On Back.

CONDITION REPORTED SERIOUS AT HOSPITAL

Picked Up Unconscious On Street And Appearance Indicated Rough Treatment—Opposed Invisible Empire From Pulpit.

(Associated Press.)

BATTLE CREEK, Mich., July 12.—Rev. Oren C. Van Loon, pastor of Berkley community church, near Detroit, who has been missing from his home eleven days, was found here yesterday, suffering from heat, exhaustion and insufficient nourishment and with the letters "K.K.K.," three inches high branded between his shoulder blades.

Today he is at a local hospital in a serious physical and mental condition, apparently ignorant of any of the events that have transpired since his disappearance.

Reverend Van Loon left Berkley July 1 for his cottage at Orchard Lake. From there he planned to take an interurban car to Flint, Mich., to fill a speaking engagement. From the time he walked away from his home until his wife identified him here today, his whereabouts had been a mystery.

The pastor was picked up unconscious on the street yesterday. He was unshaven and his clothing was disheveled, his appearance indicating he had traveled far afoot or been subjected to rough treatment.

As his mind began slowly to clear today in response to treatment, he said that the last he remembered was starting for an interurban car on the morning of his disappearance.

Opposed Invisible Empire.

Rev. Van Loon on several occasions has spoken from his pulpit against the Ku Klux Klan and his friends said today he had received a number of threatening notes.

Dr. A. F. Kingsley, who was called by the hospital to treat the pastod, reported to police that in his opinion the three "K's" had been burned into Rev. Van Loon's back by hot metal. There were burns and blisters, too, he said, about the face and hands, but there were attributed to Rev. Van Loon's nervous condition, due to his experiences during his absence.

A mysterious telephone call in a woman's voice led to the finding of Rev. Van Loon. The woman said a man had just collapsed from the heat at a certain street corner. She refused to give her name.

BRYAN MEETS PARTY LEADERS IN WASHINGTON

Vice Presidential Nominee Confers With Chairman Hull of Democratic National Committee About Coming Campaign.

LEAVES FOR HOME SATURDAY NIGHT

One of First Acts Will Be to Notify State Central Committee That It Must Name New Candidate For Nebraska Governor.

(Associated Press.)

WASHINGTON, July 12.—Governor Bryan of Nebraska, democratic presidential candidate, spent today in Washington, attending to semi-official matters and incidentally conferring with Chairman Hull of the democratic national committee about the national campaign. He intended to leave for his home, traveling by way of Chicago, tonight, and declared that one of his first duties would be to notify the Nebraska state democratic committee that it would have to select a new candidate for governor to run this fall.

"I can't be running for two offices at once," the governor observed, "although just before the national convention met at New York I had been given a renomination for governor.

"Until the campaign is formally launched, I am refusing to discuss national political issues for publication. Some newspaper interviews purporting to give my political platform are based on campaign speeches and literature which marked the primary fight over the governorship. They consequently give my views on political affairs in Nebraska, my own state, correctly, but they should be understood to have that limit. As to national affairs, I have nothing yet to say."

[illegible] brother, was in Washington last night and the two met briefly. The elder Bryan, however, left later for St. Louis.

GIRL CONFESSES AIDED IN SLAYING

Iowa Woman Admits Member Of Bandit Gang Which Shot Illinois Office.

(Associated Press.)

CHICAGO, July 12.—Mary Anderson, alias Grace Asbury of Davenport, Ia., arrested early today after a chase and firing of shots during which her male companion leaped out of an automobile, allowing it to carry her into a ditch, admitted today that she was a member of a bandit gang that shot and killed Deputy Sheriff Ernest Miller at Frankfort, Ill., Will county last night.

She confessed that they planned to rob the Frankfort State bank, according to Chief George Weidling of the county highway police.

Miller surprised the band in their preparations to rob the bank and was shot down and the robbers escaped. The woman told police a man named Ralph Johnson, alias Robertson, was her companion, and said two other robbers occupied a second car. She denied that she or Johnson fired any shots.

When their car was pursued by motorcycle police, Johnson jumped out of the machine, which ran into a ditch, injuring the woman. After telling her story she was turned over to the Joliet police.

JACKSON BOOM FOR GOVERNOR

Want Head of Board of Agriculture to Run Ship Of State.

George Jackson, farmer and agricultural implement dealer of Nelson, Neb., is advanced by James H. Graddock, Omaha architect, as a strong candidate for the gubernatorial honors on the democratic ticket with the selection of Governor Bryan to run for the vice presidency of the United States.

Mr. Jackson has twice been speaker of the lower house of the legislature and was vice president of the constitutional convention. He is at present president of the state agricultural board.

"He is in close touch with more farmers than anyone else I know of," said Mr. Craddock. "He is the sort of a man who would rather build up the tsante than a party."

REPORT GOOD RAINS

The Burlington report showed rain averaging from a half to two inches over the entire Lincln division, an inch to two inches on the Wymore division between Red Cloud and Rulo, and fairly heavy rains on the Omaha division around Schuyler and Oakland.

U. S. Aviators At Bucharest

(Associated Press.)

BUCHAREST, Rumania, July 12.—The United States army aviator on a round-the-world flight arrived here safely from Constantinople at 12:30 o'clock this afternoon. They will leave on their next jump tomorrow.

Leave Constantinople

CONSTANTINOPLE, July 12. — (A. P.)—The United States army aviators on a round-the-world flight left Constantinople at 6:10 o'clock this morning, Greenwich time, for Bucharest, Rumania.

HAIL WITH GOOD RAINS IN STATE

Farwell, Aurora and Ravenna Center of Storm Friday Night.

Eastern Section of Nebraska Gets Second Soaking In Week.

A severe hail at Farwell with a two inch rain, a hard hail storm at Aurora and some hail at Ravenna were the most severe spots of the storm Friday night. Showers fell generally over the three eastern divisions of the Burlington. There was no rain reported in the western half of the state. The precipitation at Lincoln was .45 of an inch, at Omaha .78, and there were traces of rain at Valentine and Sioux City according to the weather bureau report.

From Lincoln to Ravenna and from Lincoln to Kenesaw on the Burlington the rain averaged from one-fourth to one and a quarter inches. The fall was heaviest at Sutton and Aurora. Bellwood also reported 1.23 inches and Fairfield three-fourths.

Ashland reported .77 inches to the telephone company, and with Omaha reporting three-quarters the rain seems to have been generally heavy east of Lincoln. There was some scattered trouble with telephone lines.

Auburn and Fairbury reported rainfall of nearly an inch. At Fairmont, Hastings, and Red Cloud the precipitation was about three-quarters of an inch.

The official report of the weather bureau for the twenty-four period ending at a. m. is:

Ashland	.77	Auburn	.90
Columbus	.69	Fairbury	.85
Fairmont	.75	Grand Island	.04
Hastings	.67	Lincoln	.45
Oakdale	.23	Omaha	.78
Red Cloud	.71	Tekamah	.05

Culbertson again recorded the highest temperature for the twenty-four hours, 98 degrees, but fell one short of making the low record of 56 at Broken Bow.

MATTHEWS DIES FROM INJURIES

Accident Victim, Unconscious Five Days, Succumbs Friday Night.

(Special to The Star.)

RED CLOUD, Neb., July 12.—Cleo Matthews died here Friday night from injuries received last Sunday when a car he was driving went down a 15 foot embankment at a bridge approach two miles north of Red Cloud.

He never regained consciousness after the accident because of a terrific head blow which inflicted a deep gash in his forehead, but doctors considered he had a chance for recovery.

Matthews, who was 19 years old, was the only son of Cecil Matthews, state inspector under the department of agriculture, and as editor of the Blue Hill Leader had the reputation of being the youngest editor in the state.

Funeral Sunday.

Word of the death of Cleo Matthews was received at the office of the department of agriculture at the state house. The funeral will be held Sunday at 2 p. m.

MESSENGER HURT IN AN ACCIDENT

John Hart Suffers Scalp Wound When He Collides With Automobile.

John Hart, 20, 1418 Q street, a messenger boy, sustained a severe scalp wound Saturday morning when he collided at Tenth and N streets with a truck driven by Carl McCauley, 2426 Lynn street, and was thrown against an automobile driven by Rev. J. W. Davis, 2705 E street.

The boy was taken to the Lincoln Sanitarium, where he was attended by Dr. R. C. Olney. He was later removed to his home. His injuries are not likely to prove serious, Dr. Olney stated.

The boy was on a bicycle, according to police, and was passing between two cars at the time of the accident.

FATALLY HURT BY A BINDER

August W. Schuelke, 52, Succumbs to Injuries Received In An Accident On His Farm Near Greenwood.

SON IS THE ONLY WITNESS TO TRAGEDY

Father Crushed When He Crawls Under Machine to Grease It—Tractor Draws Binder Over Victim.

August W. Schuelke, 52, a farmer, died at his home Saturday morning of injuries received when a binder drawn by a tractor ran over him Friday at 4 p. m. on his farm three miles south of Greenwood. His collarbone, one arm, and three ribs were broken, and a deep gash cut under one eye. He also suffered serious internal injuries. Dr. A. L. Emery of Waverly, who attended him, said. A son who had been driving the tractor was the only witness of the accident.

The tractor was running in neutral, the son said, and had started to oil it. It was still connected to the binder which his father had been operating, and the father had crawled under the machine to grease it, when the tractor shook itself into gear and drew the binder over Schuelke.

Fred, the oldest son, was with his father in the field when the tragedy occurred. Schuelke's whole chest was crushed beneath the platform of the binder, Dr. Emery said.

He leaves his wife, two daughters, Sophie and Hannah, and three sons, Fred, William and Clarence. He has been farming for a number of years.

The body will be brought to Castle, Roper & Matthews' Saturday afternoon. Funeral announcements will be made later.

SLEEP SCARCE AT DEMO CONVENTION SAYS KATLEMAN

Whole City In Uproar; Governor Bryan Given Thunderous Applause.

Nebraska Delegates Favor Tom Allen On State Ticket, He Says.

Max Katleman, who was assistant sergeant at arms for the Nebraska delegation at the New York convention returned to Lincoln at 1:50 a. m. Saturday. Although he admitted that it was every bit as strenuous as pictured in the press reports he seemed to have recovered the sleep which he lost during the days of the deadlock.

"We went for days and nights with no more than a few winks of sleep. Some of the delegates who were in the center of the fight didn't get any. The Nebraska delegation headquarters was in the Pennsylvania hotel but many of them left there when the deadlock settled down to take rooms in more quiet places. The whole city seemed to be in a continual uproar," Mr. Katleman said.

The climax of the whole thing came when J. W. Davis was finally nominated," he said. "It locked then as though the convention would nominate Walsh and adjourn on the spot. Walsh had a difficult time getting them to settle down and think over the vice presidential nomination.

"When Governor Bryan was nominated the convention went up in a bang," Mr. Katleman said. "I never heard such a round of applause in my life. Then came the adjournment which was not more than two minutes following the announcement that Bryan was chosen.'

Everyone seemed satisfied over the two nominations and the sentiment pointed plainly to the solid support of the entire party for the ticket, he said.

"The talk Governor Smith gave following Davis' nomination was typical of the good fellow that he is."

"One can easily understand the loyal support given Smith after being in New York a few days. He is literally worshiped by practically every New Yorker. They fought their hardest to nominate him.

"There has been some misunderstanding, I believe as to the hospitality of that city and its people. The delegates could never hope to be treated more loyally than they were. The few disagreeably instances which seem to have gained much publicity should not be credited to the entire city," he continued. "They were strong for their man and could not see why everyone should not be."

The hottest fight of the whole convention was over the Klan issue, Mr. Katleman said.

Tom Allen seemed to have the popular support of the Nebraskans in New York to fill the vacancy on the democratic state ticket which will come with Bryan's withdrawal, Mr. Katleman said.

Would Dismiss Doheny's Plea

WASHINGTON, July 12.—(A. P.)—Government counsel today asked the District of Columbia Supreme court to dismiss the pleas in abatement filed by Edward L. Doheny, his son, Edward L. Doheny, jr., and Harry F. Sinclair, indicted on charges of conspiracy in connection with oil leases.

URGE NATIONAL FARM COUNCIL

Formation Of National Organization Asked By St. Paul Conferees.

Would "Promote and Defend Board. Welfare of Agriculture" In U. S.

(Associated Press.)

ST. PAUL, July 12.—Organization of a national council for promotion of the interests of agriculture is urged in the resolutions committee report presented to the national conference of farm organizations here today.

This council would be called the American council of agriculture and would "promote and defend welfare of agriculture under all circumstances and by such means, as appear to it honorable and effective."

American farmers are urged in the report to carry their fight for federal aid to the polls and the support of farmers is pledged to members of congress who voted for the McNary-Haugen bill, defeated in the last congress.

BRYAN COMING HOME MONDAY

Nominee For Vice Presidency to Be Escorted to Mansion Following Demonstration at Burlington Depot.

Governor Bryan will reach Lincoln at about 10:30 Monday morning, according to a telegram which was received by his secretary, F. C. Radke, Saturday morning. The telegram was dispatched from Washington, D. C., at 6:12 a. m. and it stated further that the governor would make no public speeches until after he had been officially notified of his nomination.

Upon his arrival in Lincoln at 10:15 a. m., over the Burlington from Chicago, a demonstration will be staged at the depot and the vice presidential candidate will be escorted to the executive mansion. A committee representing the chamber of commerce and the civic and patriotic organizations of the city will meet the governor at Ashland and come to Lincoln on the same train with him.

Letters and telegrams of congratulation from all parts of the country continue to pour into the executive office. Among the letters received Saturday morning was one from Fred G. Johnson, lieutenant governor, and acting governor in the absence of Mr. Bryan. Mrs. Johnson joined in the felicitations.

One of the telegrams received Saturday was from J. O. Davis of Berkeley, Cal., and another was from Miles E. Nichols, president of the Wilsonian club of San Barnardino, Ca., who stated that a Davis and Bryan club had lready been organized nd that the democracy of California was unitedly and enthusiastically behind the ticket.

Another telegram was from the Davis and Bryan club of St. Joe, Mo., signed by thep resident, M. E. Cox, and secretary, R. L. Masters. These officers expressed the belief that their club was the first of its kind to be organized in the country and stated confidence in victory.

Former Governor John E. Osborn of Wyoming wired congratulations from his home at Rawlins, and Charles H. Swallow did likewise from Alamo, Tex.

A telegram received from William G. McAdoo Friday afternoon read: "Hearty congratulations and best wishes.

WHEAT HARVEST IS SATISFACTORY

Yield Is Reported Above Average and Quality Better Than Usual.

(Special to The Star.)

OHIOWA, Neb., July 12.—Wheat is all cut in this vicinity, and all shocked, very few farmers stacking their wheat. Nearly all the oats are cut and shocked, and is is expected to begin threshing next week. Practically every farmer claims a better yield around here than last year, and the grain is of an excellent quality. It is figured that the entire wheat crop will average as high as twenty-five bushels to the acre, many fields returning a considerably higher figure than this. Corn here and west is backward and the growth is small. Most of it was in very late on account of the continued adverse weather in the spring. Some of it is so late that it may not even have time to mature properly. Corn is better east and south of here.

Judge McGee's Wife Is Seriously Ill

OMAHA, July 12.—(A. P.)—Federal Judge McGee was called to Clinton, Ill., last night by the serious illness of his wife. A message earlier in the week told him she had been stricken, but that her condition was not alarming.

The judge's departure caused a halt in trial of liquor cases in federal court.

FOREST FIRES STILL RAGING IN THE WEST

Thousands of Acres of Timberland Destroyed In California and Montana ---Hold Suspected Firebugs.

SAN FRANCISCO, July 12.—Three alleged firebugs were under arrest today, suspected of having started the conflagration in the Santa Barbara national forest which today is raging over an area of fifteen miles, completely out of control.

Rewards up to $500 have been posted by the United States forestry service for the arrest and conviction of arsonists in the belief that possibly two of the three major fires which today are sweeping through seven California counties may have been of incendiary origin.

With more than 1,000,000 acres of federal timber land closed to the public and intimation from government officials that 2,000,000 additional acres may be closed today, California was in the grip of one of the greatest fire disasters in its history.

THE WEATHER.

LINCOLN, Neb., July 12.—Forecast for tonight and Sunday:

For Lincoln and Vicinity: Partly cloudy tonight and Sunday; not much change in temperature.

For Nebraska: Partly cloudy tonight and Sunday; not much change in temperature:

For Kansas: Partly cloudy tonight and Sunday; not much change in temperature.

The temperature:

7 a. m.	66	11 a. m.	81
8 a. m.	71	12 noon	84
9 a. m.	75	1 p. m.	84
10 a. m.	79	2 p. m.	84

Wind velocity at 12:30 p. m. today, 9 miles per hour.

Weather throughout the state at 7 a. m. today, raining northwest, clear elsewhere.

Highest temperature a year ago today, was 82; lowest, 70.

	Dry Bulb	Wet Bulb	Rel. Hum.
7:00 A. M.	66	61	77
..... P. M.	84	72	57

Sun and Moon.

Sun rises, 5:06 a. m.
Sun sets, 8:00 p. m.
Moon rises, 3:57 p. m.
Moon sets, 1:42 a. m.

Says Situation Dangerous.

MISSOULA, Mont., July 12.—More than 400 men today were fighting what was declared by forestry officials to be the most dangerous forest fire situation in many years in the forest reserves of western Montana.

Thirty-three hundred acres of valuable timberland have already been completely destroyed, reports said, and numerous fires continued unchecked.

The Bear Creek blaze in Nez Perce reserve has cleared 1,800 acres; the Fly Creek fire has ruined 1 000 acres, and a new blaze near Alberton has destroyed 500 acres.

Weather conditions today were reported unfavorable and there is a lack of sufficient rangers and volunteers to combat the spread of the flames.

Thousands of men or "on the line," hundreds of whom have been conscripted in an effort to stem the advance of the various blazes.

The men under arrest are former employes of the Radium Hot Springs resort. They are held in pall at Newhall.

In Tulare county the Sequoyah national forest continued to be swept by the disastrous Bull Run fire which already has devastated 30,000 acres.

The Tahoe national forest was also menaced again by the fire which blazed up anew yesterday and today was again out of control.

Sierra, Shasta and Siskiyou counties were the scenes of other fires.

FAWCETT HEAD OF BARRISTERS

Former Judge of the Supreme Court New President of County Association.

E. B. Perry Made Vice President—Ripley and Miles Re-elected Officers.

Judge Jacob Fawcett, former judge of the state Supreme court, was elected president of the Lancaster County Bar association to succeed Judge Leonard Flansburg at a special meeting of the association in Judge Shepherd's courtroom Saturday morning. Judge E. B. Berry, recently appointed to the court of mixed claims with Mexico, was elected vice president; and E. S. Ripley and Clarence Miles were re-elected secretary and treasurer, respectively.

Ralph Moseley was formerly vice president of the association.

The annual association picnic, which was scheduled a month ago and postponed from week to week because of threatening weather, has been definitely called off. Those in charge believe it too late in the season to be successful.

Two Nebraskans Blamed For Death Of Forest Ranger

RED BLUFF, Cal., July 12. — Blame for the slaying of Sam Hermanson, United States forest ranger, was fixed on Fred Johnson, twenty-three, and Earl Williams, nineteen, who declares their home is in Omaha, Neb., by a coroner's jury Friday.

Hermanson was shot and killed by the pair as they fled toward the Nevada state line after holding up and robbing the bank of Tehama yesterday, according to a confession they are said to have made to District Attorney F. C. Pugh.

SCORES DEAD IN BRAZIL REVOLT

American Consul At Santos Reports Four Hundred Civilians Killed In Fighting In Sao Paulo Insurrection.

(Associated Press.)

BUENOS AIRES, July 12.—Four hundred civilians have been killed during the fighting in the Sao Paulo insurrection, according to reliable advances from Santos, giving the American consul there as authority for the estimate of the dead.

A virtual state of civil war appears to have resulted from the insurrection at Sao Paulo, with the "provisional government" established by the rebels opposed to the federal government at Rio Janeiro.

The strict censorship, which is in effect, prevents an accurate appraisal of the situation, it was said.

DISCUSS A MATE FOR LA FOLLETTE

Preliminary Canvass Begun By Progressive Conference Executive Committee.

(Associated Press.)

WASHINGTON, July 12.—A preliminary canvass of prospects for vice presidential candidates to complete the ticket for the presidential candidacy of Senator La Follette of Wisconsin, was begun at a meeting here today of the executive committee of the Conference for Progressive Political Action.

HITTING THE MARK

This is the age of quick action, getting to the objective point in the shortest possible time. This demand for immediate response is a patent factor in the development of Star Want Ads. Star Want Ads reach the greatest number of people in the shortest possible time, they carry their messages straight to the multitude and reach people in every walk of life.

In many instances Star Want Ads accomplish their mission within a few hours after they are printed, "they hit the mark," almost instantly.

STAR WANT ADS BRING RESULTS
PHONE B1234.

Here in Lincoln

Roberts, Undertaker —Adv.

Have Macdonald photograph it.—Adv.

Dr. Moore, Foot Specialist. B4415. —Adv.

Krause Cornice and Roofing Co., B-4413 —Adv

Ford Cars sold on easy payments. F. R. Hussong 13th & O—Adv

For Sale or rent—wheel chairs and crutches. Donley Stahl Co. B3375 —Adv.

Had One Light—W E Barley was fined $1 and costs Saturday morning on a charge of driving with only one headlight.

Recovers Blanket— Police Friday night recovered one of a pair of blankets reported by Bert Williams as stolen

Case Dismissed—A charge of violating the two hour parking ordinance was dismissed against F L Austin Saturday morning in Police court

Department Makes Run—Firemen Friday night extinguished a fire on a telephone pole at Twenty seventh and K streets The damage was small

Parked Too Long—E J Sullivan 1024 J street charged with violating the two hour parking ordinance was fined $1 and costs in Police court Saturday morning

Say Drove Recklessly—A Edwards 1225 North Thirtieth street charged with speeding reckless driving and driving with no headlights was fined $25 and costs by Police Judge L B Chappell Saturday morning

Would Pave Alley— Petitions filed with the city clerk Saturday by owners of property abutting the alley from Nineteenth street to Worthington avenue between Ryons and Sewell streets request the city council to establish a paving district in the alley and have it paved

Wife Asks Divorce—Beulah Davidson filed suit in District court Saturday for divorce from Albert Davidson on grounds of cruelty desertion and non support She also asks that her maiden name McCabe be restored They were married September 14 1923 in Chicago

Bond Forfeited — The $200 bond which W F Hamilton put up to guarantee his appearance in Justice Stevens court Friday for hearing on charges of failure to support his wife Elizabeth Hamilton was declared forfeited Saturday morning after Hamilton had failed to appear

Gross Makes Arrest—Motorcycle Officer Major W Gross Friday evening arrested John Blake and James Dodd at Sixteenth and O streets following information from Omaha police that they were wanted there on an auto theft charge The boys were returned to Omaha Friday night They gave their ages as 17 and 14

Husband Seeks Divorce—August Dumke filed suit in District court Saturday for divorce from Anna Dumke He declares that when he married her she knew that he wanted to be comfortable during his old age but that she has made unreasonable demands on him for money They were married at Council Bluffs Ia September 18 1923

Not To Be Represented—The Nebraska railway commission has wired Chairman J W Greenleaf of the Kansas commission that it probably will not be represented at the hearing at Kansas City next Monday on the application of the western railroads to reopen the western grain rates case which has been submitted to the interstate commerce commission It will however sign any answer which the Kansas commission presents The hearing Monday is merely a formal affair

Scouts to Welcome Bryan—Scout Executive W J Kent said Saturday that the Lincoln Boy Scouts have been requested to take part in the welcome Monday to Governor Charles Bryan on his return from the democratic national convention at New York City where the governor was nominated as candidate for vice president Mr Kent says that the scouts are wanted for duty at the depot when the train bearing the governor arrives and also at the mansion during the ceremony of welcome there He has sent word to all scouts in the city to report at the city hall in uniform at 9 o clock Monday morning

Rate Case Up Tuesday — Final arguments will be held in Omaha Tuesday before the special master of the federal court on the matter of the application of the Northwestern Bell Telephone company for an increase in certain rates The state railway commission will be represented by its counsel Hugh La Master Hearing will be held here Wednesday before the state railway commission on the complaint of the Grand Island Sand against the Burlington road which will not permit it to load cars with sand on an industrial track The railroad company states that to permit this would probably result in having the entire track blocked Thursday the commission will hear the application of all the railroad companies for permission to make a charge against all shippers for cleaning and disinfecting yards in which diseased stock has been placed

HERRIOT LEAVES TUESDAY

PARIS July 12 (A P) — Premier Herriot leading the French delegation to the inter allied reparation conference in London next week will leave for London Tuesday

RIALTO THIS WEEK

Cooled by Chilled Air

Here is a soul warming and entertaining romance

"THE DAWN OF A TOMORROW"

with a brilliant cast including JACQUELIN LOGAN

Shows Start at—1 3 5 7 9

COLONIAL THIS WEEK

Cooled by Typhoon Breezes

IT'S THE LIFE!

"THE GREAT WHITE WAY"

SHOWS START AT—1 3 5 7 9

COLONIANS at **Antelope Park**

Dancing Every Night Except Sunday

FIVE CENTS

ACTION AWAITS ALLEN'S RETURN

Chairman of State Democratic Central Committee to Get Back Monday.

T S Allen chairman of the state democratic central committee will return to Lincoln Monday and until then no steps can be taken toward the selection of a democratic nominee for governor to succeed Governor Bryan who will withdraw to make his campaign for the vice presidency

Mr Allen is in Columbus Ohio appearing before the state insurance commission in a legal matter

Until Mr Allen's return the various [illegible] places on the state ticket will mark time

Governor Bryans formal declination to accept the gubernatorial nomination will be necessary before action can be taken

OMAHA PLANNING BRYAN GREETING

Will Stage Demonstration For Governor at Depot Monday Morning.

OMAHA July 12—(A P)—A public reception for Governor Bryan vice presidential nominee will be staged by the local Davis Bryan club Monday morning at the Burlington station

The train carrying the governor will arrive at 8 10 o clock and will stop for fifteen minutes before taking him to his home in Lincoln

James H Hanley president of the club today received the following telegram from Governor Bryan

Your telegram announcing organization of a Davis Bryan club and congratulating me is greatly appreciated

Mayor Dahlman will head the reception committee at the station

Mayor Dahlman issued a proclamation in which he said he sincerely hoped that every man woman and child in our city who can possibly do so will attend this reception for the sole purpose of showing our appreciation of the honor that has come to our state through its governor

Gets Divorce At Bidding of Spirit Husband

OMAHA July 12—Garbed in the wedding dress she wore when she married the Rev Andy D Benedict of the Spiritual church of healing Mrs Lucinda Benedict last night near the close of the church services walked to the altar and laid her wedding ring on it

Will who she explained is her spirit husband and who in the flesh was her first material husband told her to do it She declared Her suit for divorce against Benedict heard yesterday was uncontested

Assessed Valuation Decrease Continues; Two Counties Report

Only two additional counties reported to the state board of equalization and assessment Saturday morning these being Dodge and Hooker The assessed valuation of Dodge county is $63 788 05o a decrease of $981 6?3 as compared with last year which is considered a satisfactory showing Hooker shows an assessed valuation of $3 777 436 a falling off of $436 198

In all seventy five counties have now reported with a total value of $?17 509 312 Last year the value of these same counties was $2 248 964 64o This is a decrease of $31 455 333 There are eighteen counties yet to report

Want To Rebuild Elevator at Rulo

I L Correll & Son have filed formal complaint with the state railway commission against the Burlington railroad company The complainants have for a number of years been engaged in the grain business at Rulo their elevator being located about a mile and a half south of the station Recently this elevator burned It was on ground which complainants leased from the railroad company and the latter has refused to allow the rebuilding of the elevator on the old site stating that it proposed to abandon that track

Complainants allege that the railroad people want them to use another elevator in another location not nearly as accessible as the old one and it is further declared that the road is attempting to discriminate in favor of the Central Granaries company a competitor

An order is asked allowing the rebuilding of the elevator on the old site

Railroad Ordered To Lower Rate On Sand

The state railway commission has made an order directing the Chicago & Northwestern railroad company to put into effect a rate of 3½ cents per hundred on sand and gravel from Morse Bluff to Lincoln and Omaha This supercedes the 4 cent rate which has been in effect and is made upon the application of the Moffitt Sand & Gravel company which recently opened pits at the point mentioned

The rate to the two larger cities which are the heaviest consumers of the output is 3 cents within a zone of 10 miles but Morse Bluff is just outside this 10 mile zone The Moffitt company complained that it could not compete with other producers if compelled to pay the 4 cent rate and asked a reduction to 3 cents but the commission thought that a half cent reduction would be fair

GAS PRICE DROP

NORFOLK Neb July 12—(A P)—When one local independent dealer cut the price of gasoline today from 20½ to 19½ cents a gallon all other dealers including the Standard met the price

ROYAL MAIL

"The Comfort Route"

Regular Sailings from New York to FRANCE—ENGLAND—GERMANY

Famous O ships Ohio Orca, Orduna and Orbita carry only cabin and third class Unsurpassed accommodation and service Cabin as low as $135 and up according to port of landing

Full information from any steamship agency or

The Royal Mail Steam Packet Co

117 W Washington St Chicago Ill

Deaths

Funeral services for Mrs Mary A Jackson, 1621 N street, were held at 2.30 p m Saturday at Hodgman's chapel, Rev Frank Mills in charge Burial was in Wyuka

Catherine M Thorkelsen, 70 years old, died Friday afternoon at the home, 2928 T street Funeral services will be held at 2 p m Monday at Castle, Roper & Matthews' Burial will be in Wyuka

The body of Emacy Verdell Derrick who died in Lincoln Friday, was taken to Battle Creek Neb, the home, Saturday morning for burial

Funeral services for Mrs Augusta Gobel 2100 North Thirtieth street were held at the home of Mrs W E Bryant her daughter at 2 p m Saturday Rev Jack Leonard in charge Burial was in Wyuka

Funeral services for Mrs Marie Melcher will be held at the home 303 E street at 1 30 p m Sunday and at 2 p m at the Zion Congregational church at Fourth and F streets Rev George Schmidt in charge Burial will be in Wyuka

Funeral services for Adam Fox who was killed by lightning at Cozad Neb Tuesday will be held at the home 700 New Hampshir street at 1 30 p m Sunday Further services will be held at the Salem Congregational church at Ninth and Charleston streets at 2 p m The body is being held at Splain & Schnell's chapel Burial will be in Wyuka

Funeral services for William D Askine 1301 L street will be held Sunday at 3 p m at Wadlow's mortuary Rev Charles P Lang in charge Woodmen of the World will have charge of ceremonies at the grave in Wyuka

Funeral services for Charles W Hemry 2519 D street will be held at 3 p m Sunday at Roberts chapel Rev J A. Beattie in charge Burial will be in Wyuka

Honorary pallbearers will be Rev Harmon Bross E B Snchera E F Brown Cash Fuller O C Bell J B Strode Prof G Barber Dr C A Blanchard David Everest

Active C E Hunt E B Hutchinson Ward Betzer I R Hershner Ray Pauley S H Smith

The body of Sgt Alonzo Guinan will arrive in Lincoln Tuesday morning and will be taken directly to Wyuka where Rev J W Hilton will conduct short services at the grave

The body of William M Clark former Lincoln resident will arrive in Lincoln Wednesday morning accompanied by a son William B Clark The body will be taken to Roberts chapel on arrival Funeral services will be held at the grave at Wyuka at 11 a m Wednesday

The body of Mrs Lenora Wright wife of Caspar Wright of Lincoln is being held at Splain & Schnell's chapel pending funeral arrangements

Births

THE FOLLOWING CERTIFICATES of birth were filed in the office of the city health department Saturday July 12 1924

ARMSTRONG—Mr and Mrs Frank 1240 North Twenty first street a son July 10

SIMON—Mr and Mrs Joseph 1000 C street a son July 11

STONESIFER—Mr and Mrs Edwin I 3146 Kleckner Court a daughter July 11

Marriage Licenses

THE FOLLOWING APPLICATIONS for marriage licenses were made in county court Saturday July 1 1924

Name and residence	Age
Jay G Fedaway Lincoln and	44
Mrs Dollie Cook Waverly and	37
Roy Herbert Whitham Boston Mass	26
and Eleanore Virgin a Fogg Lincoln	26

Threshing Starts Soon in Southern Part of Nebraska

The wheat harvest is gradually moving farther north and threshing is getting under way in the southern part of the state However the demand for labor is not heavy according to the U S Employment bureau

The average wage offered according to the University Agricultural bulletin is between three and four dollars though in a few places Clay, Otoe and Red Willow counties four dollars is being offered

The harvest starts in York county about July 12 or 14 and a few men will be needed Washington Custer and Saunders counties report the need of a few men In Cass Clay Gage Hall Seward and Richardson plenty of men are on hand to handle the work

Griswold Awarded More Compensation

Arthur C Griswold has been given an award for additional compensation against the Employers Liability company by Compensation Commissioner Frye Griswold was in the employ of the Hardy Furniture company of Lincoln which was insured by the liability company mentioned when on October 19 1921 he stepped iron a porch and injured his right foot He was paid compensation at the rate of $15 per week for six weeks but since that time he has had trouble with the foot frequent intervals and it is found that there is a fifty percent disability which did not become fully apparent until February 1 1924 The defendant pleaded the statute of limitation but the commissioner rules that this does not begin to run until the disability culminates which in this case was on February 1 of this year An allowance of $15 per week for seventy five weeks is made

The application for compensation of Boris Minkin against the Beaton Drug company of Omaha has been dismissed by the commissioner The applicant worked in defendants drug store and complained that the continuous work was so heavy that it had broken him down causing him to be a nervous and physical wreck It is held that there is no evidence of any accident and that the impairment of one's health where there is no accident is not compensable

Gas at Loup City Sells For 13 Cents

Gasoline is now selling at cents at Ashling and Winslow according to reports received by Secretary Shumway of the state department of agriculture At Clarks and Ord the price is 1 cents while at Silver Creek Sargent Arcadia Comstock and Ogalland the price is 18 cents Consumers at Stanton Beemer and West Point pay 18½ cents The price has been 15 cents at Loup City but Friday it was cut to 13 cents

LEAGUE WANTS DRY CANDIDATE

Anti-Saloon Organization Addresses Democratic Central Committee.

No Need to Raise Wet Issue in Race For Governor, Says Letter.

The Anti Saloon league of Nebraska wants a dry to head the democratic state ticket and a letter has been addressed to all members of the central committee of the party by F A High state superintendent of the league requesting the choice of a candidate whose stand will not raise the prohibition question

The letter follows

To the Members of the Democratic State Central Committee

Since the honor of being chosen candidate for vice president has been conferred upon Governor Bryan by the national democratic convention it will become the duty of the state central committee to select another candidate for governor

That there may be no cause for raising the wet and dry issue in reference to the candidacies for governor the Anti Saloon League of Nebraska representing twenty five religious denominations in the state with a combined membership of nearly three hundred thousand through its headquarters committee now in session respectfully urge and petition you as a member of the central committee to use your influence and best endeavor to secure the selection of someone to fill the vacancy who will be satisfactory to the dry s of the state

By Order of the Headquarters Committee

F A HIGH
State Superintendent

CAPTAIN KILLED BY RUM PIRATES

Reported to Have Boarded Ship and Taken $500,000 Liquor Cargo.

Insane Sailor Runs Amuck With Axe and Chisel On Another Vessel.

(Associated Press)

NEW YORK July 12—Following a Halifax report that the French steamship Mulhouse was boarded off the New Jersey coast two weeks ago by rum pirates who took charge of liquor valued at $500 000 prohibition officials here received word that a second ship also was boarded by pirates who killed the captain and threw his body overboard The identity of the steamship was not revealed

The raids were directed by one of the biggest bootleggers in this country in retaliation for the cutting of rum prices by the foreign ships said the report The seizure on the second ship was said to have consisted of whiskies brandies and cordials valued at more than $250 000

French consular authorities at Halifax are investigating the raid reported by Captain Ferrene of the Mulhouse which put into Halifax on Tuesday

Crew Is Rescued

SYDNEY N S July 12—Police answering distress signals flown by the rum runner Annie S as she crept into port yesterday rescued the crew from an insane sailor armed with an axe and chisel who had taken command of the vessel

The single handed mutiny was staged by Lewis Quelleon of St Pierre Miqelon According to Captain White the Annie S Quellon ran amuck soon after the vessel left the island bound for the American coast with a cargo of assorted liquors

Motor Trouble Halts MacLaren

KASUMICARA Japan July 12—(A P)—A Stuart MacLaren who hopped off with two companions this afternoon for Minato in his flight around the world was forced to return here by engine trouble which developed soon after the start MacLaren hopes to start again for Minato tomorrow morning

Elks' Band Will Give Concert at Antelope Sunday

A Sunday afternoon band concert will be given tomorrow at Antelope park from 3 to 5 o clock by the Elks band under the direction of Dr A E Woods and with Ed Woods as manager The following program will be presented

March Barnum and Bailey's Favorite—K S King
Celebrated Menuet—Paderewski
Columbia—Cornet solo by Burford Gage
Atlantis The Lost Continent suite in four parts
Nocturne and Morning Hymn of Praise
A Court Function
I Love Thee
Destruction of Atlantis
Intermission
March Glory of the Yankee Navy —Sousa
Overture Morning Noon and Night—V E Suppe
Down on the Farm Baritone solo —Nell McDowell
Venetian Love Song—F P Harlow
Characteristic Piece Simplicity — Theo Moses
Russian Carriage Song—E S Thornton

Union Pacific Time Shortened Between Beatrice and Omaha

Effective Sunday Union Pacific passenger service between Beatrice and Omaha will be shortened 10 minutes it was announced Saturday by A D Grant general agent in Lincoln in charge of the Union Pacific lines in Nebraska south of the main line

Under the new schedul the eastbound train will leave Beatrice at 3 p m Lincoln at 5 05 and arrive at Omaha at 7 45 that evening

DECREASED TRADE THROUGHOUT LAND

Federal Reserve Board Declares Volume of Production Much Smaller.

Less Industrial Activity and Lower Prices in Business Readjustment.

(Associated Press)

WASHINGTON, July 12—An important readjustment of business conditions characterized by decrease in industrial and trade activity and lower prices was declared by the federal reserve board last night to be under way throughout the United States

The board called attention to reduced earnings by industrial workers with a consequent curtailment in their buying power and sharp decreases in production The lowered prices have carried to every commodity except food which remains almost unchanged

The considerable expansion of production during the early months of 1924 the board said was followed by important curtailment in certain industries in response to a lessened volume of current purchases and a hesitancy on the part of manufacturers in placing forward orders In fact there has been in recent months larger decrease in production of certain commodities than in their current consumption and in consequence stocks of these commodities have been reduced

The concessions in business activity have been accompanied since April by a decreased demand for credit for commercial purposes and this together with the continued flow of gold imports has brought about an unusual ease in the money market. The decrease in the volume of the borrowings however has been less than the additional purchases of investments by commercial banks so that the total of member bank credits in use is not only larger than at the beginning of the year but larger than in any previous period

In connection with the credit situation the board said that the earning assets of the twelve federal reserve banks were lower at the beginning of this month than at any time for six years They were approximately $225 000 000 below the figures of the same date last year

Practically all important industries show decrease in employment in the last two months as compared with a year ago

FORMING CENTRAL FARM FEDERATION

Conference of Agriculturalists Unable to Decide How to Organize.

(Associated Press)

ST PAUL July 12—Although agreeing that farm relief legislation is necessary and that an organization similar in scope and power to the American Federation of Labor is needed to carry on its work members of the resolutions committee of the National Conference of Farm Organizations were unable to determine yesterday how such a central organization should be formulated

While the resolutions committee was in session several hundred delegates to the conference which opened a two day session here yesterday were meeting elsewhere discussing different phases of the agricultural situation

In the debate before the resolutions committee of which William Hirth of Columbia Mo is chairman it was contended by several of the members that a central committee formed of delegates from every state and representing all farm organizations should formulate any legislative action to be taken in the interests of agriculture

Some opposed to this proposition claimed that the central committee should be elected only from the farm laborers and should act only in the capacity of a mouthpiece for the organizations now existing

Lack of co operation among the national leaders had been charged by the farmers according to Carl Gunderson of Mitchell S D

Morgan Now Has Chance To Live

Harold Morgan 18 of Butte Mont seriously injured when he fell from a train and fractured his skull early Friday morning may recover according to Dr R H Sawyer Possible infection might cause trouble Dr Sawyer said

The boy regained consciousness late Friday afternoon He could not recall falling from the train and did not know of his injury until then He went to sleep on the train and awoke in the hospital He was found by police near Third and F streets

His mother is on her way to Lincoln having been notified by a telegram from Dr Sawyer

Complaint Is Filed By Rosetta Duncan

CHICAGO July 12—(A P)—Six complaints against two policemen and the chief of police of Cicero a suburb were filed before a justice of the peace in Evanston Friday by Pasetta Duncan commedienne the last one of the Duncan sisters as the result of a broken nose and a broken rib which she claims she suffered as a result of a run in with the blue coats on the Fourth of July Rosetta claims the officers beat her when she tried to argue with them for arresting her brother for a traffic law violation

Elks Band Contracts To Play at Milford

The Elks band of Lincoln has contracted with the town of Milford to play eight weekly band concerts there the first of which is to be given Saturday evening from 8 30 to 10 30 The entire membership of forty five will play at Milford under the directorship of Dr A F Wood

Mickey (Himself) McGuire

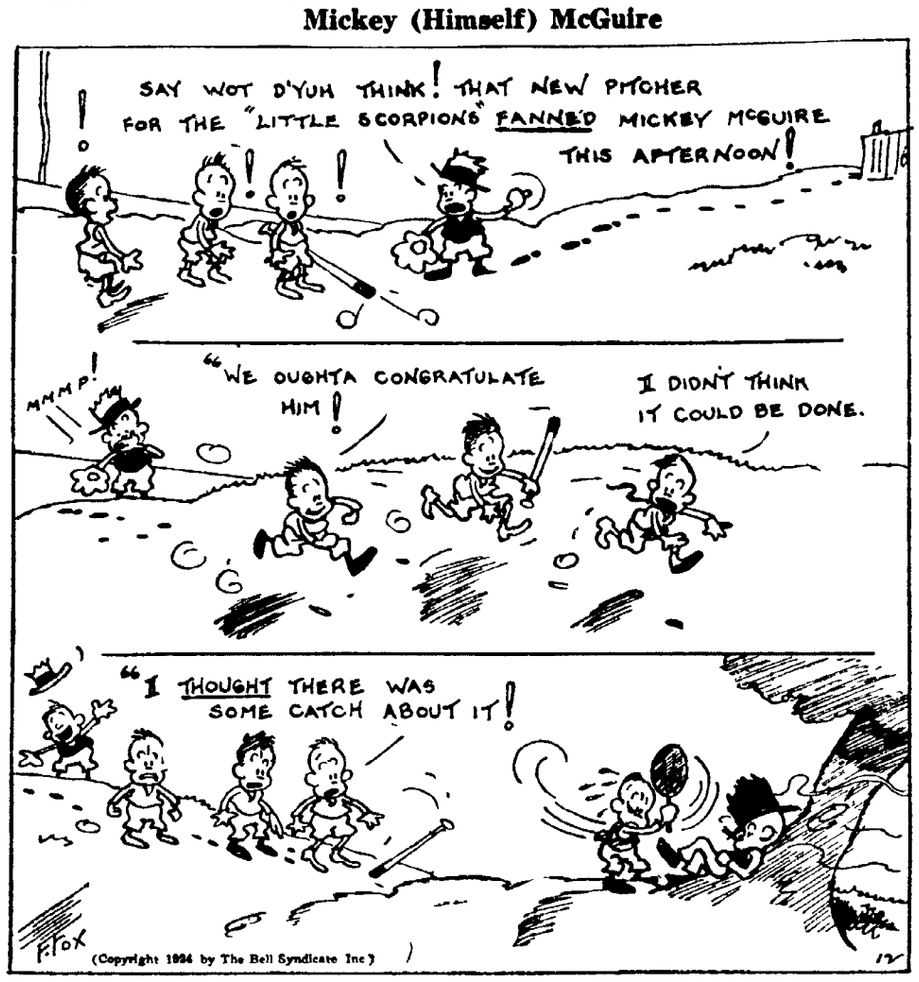

LITTLE HEADWAY ON CONFERENCE

Text of Tentative Agreement Drawn Up By Macdonald and Herriot.

French Senator Declares Dawes Plan Justifies Cut of Nation's Debt.

(Associated Press)

PARIS July 12—The joint text drawn up in Paris by Prime Minister Macdonald and Premier Herriot during their interview in connection with the inter allied London conference represents all the progress that has been made toward an accord between France and Great Britain the French premier declared before the senate yesterday explaining his negotiations with the British prime minister He said that the Chequers interview bound neither country

Replying to an interruption concerning Mr Macdonald's declarations in the house of commons in the inter allied debts problem M Herriot repeated the substance of the Chequers conferences which was confirmed in the joint text of the Paris interview In the coure of which Mr MacDonald agreed that both governments should study the question in a spirit of equity

Senator Dausset who preceded M Herriot declared that the Dawes plan surely reduced Germany's debt to the allies and that the French consequently would be justified in asking a reduction of her inter allied war debt He asked the premier if he was taking steps in that direction

M Herriot answered that he was powerless on the question of the war debts and could only appeal to the spirit of equity of the allies which he had done at Chequers

HANIHARA LEAVES FOR NATIVE LAND

Not Expected Back Because of Incident of Japanese Exclusion Act.

(Associated Press)

WASHINGTON July 12—Ambassador Hanihara of Japan left Washington late yesterday to return to Tokio Although officially going to Japan on leave he is not expected in diplomatic circles to return

The embassy staff headed by M Yoshida the councillor who is left in charge gathered at the station to say goodbye while representing the state department was John Van A McMurray chief of the Far Eastern division

Hope was expressed generally that the ambassador would return to Washington and Mr Hanihara more than once smilingly replied that his connections here had been so pleasant he would be glad to do so Because of developments incident to the passage of the immigration legislation with its Japanese exclusion provision however designation of a new envoy here is generally expected

Put Notification Off Until August

CHICAGO July 12—(A P)— Official notification of President Coolidge and of Gen Charles G Dawes of their nominations on the republican ticket has been postponed until sometime in August it was learned today at republican national headquarters The sorrow to the family of the president in the death of his son Calvin jr occasioned the change according to Roy O West, national secretary of the party

TAI **Turkish Baths** FOR

All aches pains colds etc at the Turkish Bath and Massage Parlors second floor Fraternity Building Lady attendant for Ladies

Max Johnson Masseur Proprietor

FIRE DESTROYS BLOOM RESIDENCE

Flames Consume House at Fifty-third and J During Family's Absence.

Fire of unknown origin destroyed the J E Bloom home at Fifty-third and J streets Friday evening The house is outside of the city limits according to Fire Chief Hansen and no fire hydrant was available The house was in flames when the department arrived The family was away at the time of the blaze The house and contents were completely destroyed Neighbors said that Bloom carried insurance It was a four room house

Food Prices Rise Slightly In June

WASHINGTON July 12—(A P)—Only slight changes in the retail prices of foods were noted in the twenty four cities surveyed by the department of labor from May 15 to June 15 last All showed increases however ranging from 2 per cent in Columbus Denver Fall River St Paul, Salt Lake City San Francisco and Seattle to 1 per cent in Baltimore Boston Bridgeport Kansas City Los Angeles Louisville Milwaukee Philadelphia Richmond Rochester and Scranton and less than half of 1 per cent in Butte New Haven Portland Me Portland Ore and St Louis

Legislative Prosperity IS THE **OBERLIES CLASS TOPIC**

at the Lindell hotel Sunday 9 45 Discussion will be lead by F A Good Good music and an open forum A class welcoming mankind

Bryan Renews His Pledge Of Support

WASHINGTON July 12—(A P) William J Bryan en route to St Louis from New York stopped here long enough Friday to reiterate his support of the democratic ticket of John W Davis and Charles W Bryan and to express confidence in its success in November

Mr Bryan predicted that when Mr Davis made his acceptance speech all presumptions which might be held by any one against him would be wiped away He said in opposing the nomination of Mr Davis originally his objections were not personal He regarded the democratic nominee as a man of exceptional ability and character he added and never had questioned his attitude on public questions

Three thousand years ago wise men wrote the wisdom of good foundations. Specify Yankee Hill Brick for your foundation.

CLASSIFIED ADS

Quick results come from our classified pages

Star Want Ads search into every nook and corner of Lincoln They hurry into many thousands prosperous homes in the state They are willing, tireless workers, carrying your message 24 hours every day—all at a very small cost. Just call B1234.

Star Want Ads Bring RESULTS

Here in Lincoln

Roberts, Undertaker.—Adv.

Have Macdonald photograph it.—Adv.

Dr. Moore, Foot Specialist. B4435.—Adv.

Krause Cornice and Roofing Co., B-4414.—Adv.

Ford Cars sold on easy payments. F. R. Hussong, 18th & O.—Adv

For Sale or rent—wheel chairs and crutches. Donley-Stahl Co. B3375.—Adv.

Had One Light—W. E. Barley was fined $1 and costs Saturday morning on a charge of driving with only one headlight.

Recovers Blanket— Police Friday night recovered one of a pair of blankets reported by Bert Williams, as stolen.

Case Dismissed—A charge of violating the two hour parking ordinance was dismissed against F. L. Austin Saturday morning in Police court.

Department Makes Run—Firemen Friday night extinguished a fire on a telephone pole at Twenty-seventh and R streets. The damage was small.

Parked Too Long—E. J. Sullivan, 1024 J street, charged with violating the two hour parking ordinance, was fined $1 and costs in Police court Saturday morning.

Say Drove Recklessly—A. Edwards, 1225 North Thirtieth street, charged with speeding, reckless driving and driving with no headlights, was fined $25 and costs by Police Judge E. B. Chappell Saturday morning.

Would Pave Alley— Petitions filed with the city clerk Saturday by owners of property abutting the alley from Nineteenth street to Worthington avenue, between Ryons and Sewell streets, request the city council to establish a paving district in the alley and have it paved.

Wife Asks Divorce—Beulah Davidson filed suit in District court Saturday for divorce from Albert Davidson on grounds of cruelty, desertion and non-support. She also asks that her maiden name, McCabe, be restored. They were married September 14, 1923, in Chicago.

Bond Forfeited — The $200 bond which W. F. Hamilton put up to guarantee his appearance in Justice Stevens' court Friday for hearing on charges of failure to support his wife Elizabeth Hamilton, was declared forfeited Saturday morning after Hamilton had failed to appear.

Gross Makes Arrest—Motorcycle Officer Major W. Gross Friday evening arrested John Blake and James Dodd at Sixteenth and O streets, following information from Omaha police that they were wanted there on an auto theft charge. The boys were returned to Omaha Friday night. They gave their ages as 17 and 14.

Husband Seeks Divorce.—August Dumke filed suit in District court Saturday for divorce from Anna Dumke. He declares that when he married her she knew that he wanted to be comfortable during his old age, but that she has made unreasonable demands on him for money. They were married at Council Bluffs, Ia., September 18, 1923.

Not To Be Represented—The Nebraska railway commission has wired Chairman J. W. Greenleaf of the Kansas commission, that it probably will not be represented at the hearing at Kansas City next Monday on the application of the western railroads to reopen the western grain rates case, which has been submitted to the interstate commerce commission. It will, however, sign any answer which the Kansas commission presents. The hearing Monday is merely a formal affair.

Scouts to Welcome Bryan.—Scout Executive W. J. Kent said Saturday that the Lincoln Boy Scouts have been requested to take part in the welcome Monday to Governor Charles Bryan, on his return from the democratic national convention at New York City where the governor was nominated as candidate for vice president. Mr. Kent says that the scouts are wanted for duty at the depot when the train bearing the governor arrives and also at the mansion during the ceremony of welcome there. He has sent word to all scouts in the city to report at the city hall in uniform at 9 o'clock Monday morning.

Rate Case Up Tuesday — Final arguments will be held in Omaha Tuesday before the special master of the federal court on the matter of the application of the Northwestern Bell Telephone company for an increase in certain rates. The state railway commission will be represented by its counsel, Hugh LaMaster. Hearing will be held here Wednesday before the state railway commission on the complaint of the Grand Island Sand against the Burlington road, which will not permit it to load cars with sand on an industrial track. The railroad company states that to permit this would probably result in having the entire track blocked. Thursday the commission will hear the application of all the railroad companies for permission to make a charge against all shippers for cleaning and disinfecting yards in which diseased stock has been placed

HERRIOT LEAVES TUESDAY.

PARIS, July 12.—(A. P.) — Premier Herriot, leading the French delegation to the inter-allied reparation conference in London next week, will leave for London Tuesday.

RIALTO THIS WEEK

Cooled by Chilled Air.

Here is a soul-warming and entertaining romance:

"THE DAWN OF A TOMORROW"

with a brilliant cast including JACQUELIN LOGAN.

Shows Start at—1 3, 5, 7, 9.

COLONIAL THIS WEEK

Cooled by Typhoon Breezes.

IT'S THE LIFE!

"THE GREAT WHITE WAY"

SHOWS START AT—1, 3, 5, 7, 9.

COLONIANS at **Antelope Park**

Dancing Every Night Except Sunday.

FIVE CENTS.

ACTION AWAITS ALLEN'S RETURN

Chairman of State Democratic Central Committee to Get Back Monday.

T. S. Allen, chairman of the state democratic central committee will return to Lincoln Monday, and until then no steps can be taken toward the selection of a democratic nominee for governor, to succeed Governor Bryan, who will withdraw to make his campaign for the vice presidency.

Mr. Allen is in Columbus, Ohio, appearing before the state insurance commission in a legal matter.

Until Mr. Allen's return, the various booms fro candidates for the place on the state ticket will mark time.

Governor Bryan's formal declination to accept the gubernatorial nomination will be necessary before action can be taken.

OMAHA PLANNING BRYAN GREETING

Will Stage Demonstration For Governor at Depot Monday Morning.

OMAHA, July 12.—(A. P.)—A public reception for Governor Bryan, vice presidential nominee, will be staged by the local Davis-Bryan club, Monday morning at the Burlington station.

The train carrying the governor will arrive at 8:10 o'clock and will stop for fifteen minutes before taking him to his home in Lincoln.

James H. Hanley, president of the club, today received the following telegram from Governor Bryan:

"Your telegram announcing organization of a Davis-Bryan club, and congratulating me, is greatly appreciated."

Mayor Dahlman will head the reception committee at the station.

Mayor Dahlman issued a proclamation in which he said he sincerely hoped that "every man, woman and child in our city who can possibly do so, will attend this reception for the sole purpose of showing our appreciation of the honor that has come to our state through its governor."

Gets Divorce At Bidding of Spirit Husband

OMAHA, July 12.—Garbed in the wedding dress she wore when she married the Rev. Andy D. Benedict of the Spiritual church of healing, Mrs. Lucinda Benedict last night near the close of the church services walked to the altar and laid her wedding ring on it.

"Will", who she explained is her spirit husband and who in the flesh was her first material husband, told her to do it. She declared. Her suit for divorce against Benedict, heard yesterday, was uncontested.

Assessed Valuation Decrease Continues; Two Counties Report

Only two additional counties reported to the state board of equalization and assessment Saturday morning, these being Dodge and Hooker. The assessed valuation of Dodge county is $63,768,055, a decrease of $281,673 as compared with last year, which is considered a satisfactory showing. Hooker shows an assessed valuation of $3,777,436, a falling off of $436,128.

In all seventy-five counties have now reported, with a total value of $2,217,509,312. Last year the value of these same counties was $2,248,964,645. This is a decrease of $31,455,333. There are eighteen counties yet to report.

Want To Rebuild Elevator at Rulo

L. L. Coryell & Son have filed formal complaint with the state railway commission against the Burlington railroad company. The complainants have for a number of years been engaged in the grain business at Rulo, their elevator being located about a mile and a half south of the station. Recently this elevator burned. It was on ground which complainants leased from the railroad company and the latter has refused to allow the rebuilding of the elevator on the old site, stating that it proposed to abandon that track.

Complainants allege that the railroad people want them to use another elevator in another location, not nearly as accessible as the old one, and it is further declared that the road is attempting to discriminate in favor of the Central Granaries company, a competitor.

An order is asked allowing the rebuilding of the elevator on the old site.

Railroad Ordered To Lower Rate On Sand

The state railway commission has made an order directing the Chicago & Northwestern railroad company to put into effect a rate of 3½ cents per hundred on sand and gravel from Morse Bluff to Lincoln and Omaha. This supercedes the 4 cent rate which has been in effect and is made upon the application of the Moffitt Sand & Gravel company, which recently opened pits at the point mentioned.

The rate to the two larger cities, which are the heaviest consumers of the output, is 3 cents within a zone of 50 miles, but Morse Bluff is just outside this 50 mile zone. The Moffitt company complained that it could not compete with other producers if compelled to pay the 4 cent rate and asked a reduction to 3 cents, but the commission thought that a half cent reduction would be fair.

GAS PRICE DROP.

NORFOLK, Neb., July 12.—(A. P.)—When one local independent dealer cut the price of gasoline today from 20¾ to 19¾ cents a gallon, all other dealers including the Standard, met the price.

ROYAL MAIL

"The Comfort Route"

Regular Sailings from New York to FRANCE—ENGLAND—GERMANY

Famous "O" ships—"Ohio," "Orca," "Orduna" and "Orbita" carry only cabin and third class. Unsurpassed accommodation and service. Cabin rate $136 and up according to port of landing.

Full information from any steamship agency or

The Royal Mail Steam Packet Co.

117 W. Washington St., Chicago, Ill.

Deaths

Funeral services for Mrs. Mary A. Jackson, 1621 N street, were held at 2:30 p. m. Saturday at Hodgman's chapel, Rev. Frank Mills in charge. Burial was in Wyuka.

Catherine M. Therkelsen, 70 years old, died Friday afternoon at the home, 2928 T street. Funeral services will be held at 2 p. m. Monday at Castle, Roper & Matthews'. Burial will be in Wyuka.

The body of Emacy Verdell Derrick, who died in Lincoln Friday, was taken to Battle Creek, Neb., the home, Saturday morning for burial.

Funeral services for Mrs. Augusta Gobel, 2130 North Thirtieth street, were held at the home of Mrs. W. E. Bryant, her daughter, at 2 p. m. Saturday, Rev. Jack Leonard in charge. Burial was in Wyuka.

Funeral services for Mrs. Marie Melcher will be held at the home, 303 E street, at 1:30 p. m. Sunday, and at 2 p. m. at the Zion Congregational church at Fourth and F streets. Rev. George Schmidt in charge. Burial will be in Wyuka.

Funeral services for Adam Fox, who was killed by lightning at Cozad, Neb., Tuesday, will be held at the home, 700 New Hampshire street, at 1:30 p. m. Sunday. Further services will be held at the Salem Congregational church at Ninth and Charleston streets at 2 p. m. The body is being held at Splain & Schnell's chapel. Burial will be in Wyuka.

Funeral services for William D. Askine, 1301 E street, will be held Sunday at 3 p. m. at Wadlow's mortuary, Rev. Charles P. Lang in charge. Woodmen of the World will have charge of ceremonies at the grave in Wyuka.

Funeral services for Charles W. Hemry, 2519 D street, will be held at 3 p. m. Sunday at Roberts' chapel, Rev. J. A. Beattie in charge. Burial will be in Wyuka.

Honorary pallbearers will be: Rev. Harmon Bross, E. B. Snchera, E. F. Brown, Cash Fuller, O. C. Bell, J. B. Strode, Prof. G. Barber, Dr. C. A. Blanchard, David Everest

Active: C. E. Hunt, E. B. Hutchinson, Ward Betzer, I. R. Hershner, Ray Pauley, S. H. Smith.

The body of Sgt. Alonzo Guinan will arrive in Lincoln Tuesday morning and will be taken directly to Wyuka where Rev. J. W. Hilton will conduct short services at the grave.

The body of William M. Clark, former Lincoln resident, will arrive in Lincoln Wednesday morning accompanied by a son William B. Clark. The body will be taken to Roberts' chapel on arrival. Funeral services will be held at the grave at Wyuka at 11 a. m. Wednesday.

The body of Mrs. Lenora Wright, wife of Caspar Wright of Lincoln, is being held at Splain & Schnell's chapel pending funeral arrangements.

Births

THE FOLLOWING CERTIFICATES of birth were filed in the office of the city health department Saturday, July 12, 1924:

ARMSTRONG—Mr. and Mrs. Frank, 1240 North Twenty-first street, a son, July 10.

SIMON—Mr. and Mrs. Joseph, 1500 C street, a son, July 11.

STONESIFER—Mr. and Mrs. Edwin J., 3146 Kleckner Court, a daughter, July 11.

Marriage Licenses

THE FOLLOWING APPLICATIONS for marriage licenses were made in county court Saturday, July 12, 1924:

Name and residence.	Age.
Jay G. Fedaway, Lincoln, and	44
Mrs. Dollie Cook, Waverly, and	37
Roy Herbert Whitham, Boston, Mass.	25
and Eleanore Virginia Fogg, Lincoln	26

Threshing Starts Soon in Southern Part of Nebraska

The wheat harvest is gradually moving farther north and threshing is getting under way in the southern part of the state. However, the demand for labor is not heavy, according to the U. S. Employment bureau.

The average wage offered, according to the University Agricultural bulletin, is between three and four dollars though in a few places in Clay, Otoe and Red Willow counties four dollars is being offered.

The harvest starts in Polk county about July 12 or 14 and a few men will be needed. Washington, Custer and Saunders counties report the need of a few men. In Cass Clay, Gage, Hall, Seward and Richardson plenty of men are on hand to handle the work.

Griswold Awarded More Compensation

Arthur C. Griswold has been given an award for additional compensation against the Employers Liability company, by Compensation Commissioner Frye. Griswold was in the employ of the Hardy Furniture company of Lincoln, which was insured by the liability company mentioned, when on October 19, 1921, he stepped from a porch and injured his right foot. He was paid compensation at the rate of $15 per week for six weeks, but since that time he has had trouble with the foot at frequent intervals and it is found that there is a fifty percent disability, which did not become fully apparent until February 1, 1924. The defendant pleaded the statute of limitation, but the commissioner rules that this does not begin to run until the disability culminates, which in this case was on February 1 of this year. An allowance of $15 per week for seventy-five weeks is made

The application for compensation of Boris Minkin against the Beaton Drug company of Omaha has been dismissed by the commissioner. The applicant worked in defendant's drug store and complained that the continuous work was so heavy that it had broken him down, causing him to be a nervous and physical wreck. It is held that there is no evidence of any accident, and that the impairment of one's health, where there is no accident, is not compensable.

Gas at Loup City Sells For 13 Cents

Gasoline is now selling at 15 cents at Uehling and Winslow, according to reports received by Secretary Shumway of the state department of agriculture. At Clarks and Ord the price is 17 cents, while at Silver Creek, Sargent, Arcadia, Comstock and Oakland the price is 18 cents. Consumers at Stanton, Beemer and West Point pay 18½ cents. The price has been 18 cents at Loup City, but Friday it was cut to 13 cents.

LEAGUE WANTS DRY CANDIDATE

Anti-Saloon Organization Addresses Democratic Central Committee.

No Need to Raise Wet Issue in Race For Governor, Says Letter.

The Anti-Saloon league of Nebraska wants a dry to head the democratic state ticket and a letter has been addressed to all members of the central committee of the party by F. A. High, state superintendent of the league, requesting the choice of a candidate whose stand will not raise the prohibition question.

The letter follows:

"To the Members of the Democratic State Central Committee:

"Since the honor of being chosen candidate for vice president has been conferred upon Governor Bryan by the national democratic convention, it will become the duty of the state central committee to select another candidate for governor.

"That there may be no cause for raising the wet and dry issue in reference to the candidates for governor, the Anti-Saloon League of Nebraska, representing twenty-five religious denominations in the state, with a combined membership of nearly three hundred thousand, through its headquarters committee now in session, respectfully urge and petition you as a member of the central committee to use your influence and best endeavor to secure the selection of someone to fill the vacancy who will be satisfactory to the drys of the state.

"By Order of the Headquarters Committee.

"F. A. HIGH,
"State Superintendent.

CAPTAIN KILLED BY RUM PIRATES

Reported to Have Boarded Ship and Taken $500,000 Liquor Cargo.

Insane Sailor Runs Amuck With Axe and Chisel On Another Vessel.

(Associated Press.)

NEW YORK, July 12.—Following a Halifax report that the French steamship Mulhouse was boarded off the New Jersey coast two weeks ago by rum pirates who took charge of liquor valued at $500,000, prohibition officials here received word that a second ship also was boarded by pirates, who killed the captain and threw his body overboard. The identity of the steamship was not revealed.

The raids were directed by one of the biggest bootleggers in this country, in retaliation for the cutting of rum prices by the foreign ships, said the report. The seizure on the second ship was said to have consisted of whiskies, brandies and cordials valued at more than $250,000.

French consular authorities at Halifax are investigating the raid reported by Captain Ferrene of the Mulhouse, which put into Halifax on Tuesday.

Crew Is Rescued.

SYDNEY, N. S., July 12.—Police answering distress signals flown by the rum runner Annie S., as she crept into port yesterday, rescued the crew from an insane sailor, armed with an axe and chisel, who had taken command of the vessel.

The single handed mutiny was staged by Lewis Quelleon of St. Pierre, Miqelon. According to Captain White, the Annie S. Quellon ran amuck soon after the vessel left the island, bound for the American coast, with a cargo of assorted liquors.

Motor Trouble Halts MacLaren

KASUMIGARA, Japan, July 12.—(A. P.)—A. Stuart MacLaren who hopped off with two companions this afternoon for Minato in his flight around the world, was forced to return here by engine trouble which developed soon after the start. MacLaren hopes to start again for Minato tomorrow morning.

Elks' Band Will Give Concert at Antelope Sunday

A Sunday afternoon band concert will be given tomorrow at Antelope park from 3 to 5 o'clock, by the Elks' band, under the direction of Dr. A. E. Woods, and with Ed Woods as manager. The following program will be presented:

March, Barnum and Bailey's Favorite—K. S. King.
Celebrated Menuet—Paderewski.
Columbia—Cornet solo by Burford Gage.
Atlantis' The Lost Continent suite in four parts:
Nocturne and Morning Hymn of Praise.
A Court Function.
I Love Thee.
Destruction of Atlantis.
Intermission.
March, Glory of the Yankee Navy—Sousa.
Overture, Morning, Noon and Night—V. F. Suppe.
Down on the Farm, Baritone solo—Neil McDowell.
Venetian Love Song—E. P. Harlon.
Characteristic Piece Simplicity—Theo Moses.
Russian Carriage Song—E. S. Thornton.

Union Pacific Time Shortened Between Beatrice and Omaha

Effective Sunday, Union Pacific passenger service between Beatrice and Omaha will be shortened 45 minutes, it was announced Saturday by A. D. Grant, general agent in Lincoln, in charge of the Union Pacific lines in Nebraska south of the main line.

Under the new schedule the eastbound train will leave Beatrice at 3:55 p. m.; Lincoln at 5:05 and arrive at Omaha at 7:45 that evening.

DECREASED TRADE THROUGHOUT LAND

Federal Reserve Board Declares Volume of Production Much Smaller.

Less Industrial Activity and Lower Prices in Business Readjustment.

(Associated Press.)

WASHINGTON, July 12.—An important readjustment of business conditions, characterized by decreases in industrial and trade activity and lower prices, was declared by the federal reserve board last night to be under way throughout the United States.

The board called attention to reduced earnings by industrial workers with a consequent curtailment in their buying power and sharp decreases in production. The lowered prices have carried to every commodity except food, which remains almost unchanged.

"The considerable expansion of production during the early months of 1924," the board said, "was followed by important curtailment in certain industries, in response to a lessened volume of current purchases and a hesitancy on the part of manufacturers in placing forward orders. In fact, there has been in recent months larger decrease in production of certain commodities than in their current consumption and in consequence stocks of these commodities have been reduced.

"The concessions in business activity have been accompanied since April by a decreased demand for credit for commercial purposes and this, together with the continued flow of gold imports has brought about an unusual ease in the money market. The decrease in the volume of the borrowings however, has been less than the additional purchases of investments by commercial banks, so that the total of member bank credits in use is not only larger than at the beginning of the year, but larger than in any previous period."

In connection with the credit situation, the board said that the earning assets of the twelve federal reserve banks were lower at the beginning of this month than at any time for six years. They were approximately $225,000,000 below the figures of the same date last year.

Practically all important industries show decrease in employment in the last two months as compared with a year ago.

FORMING CENTRAL FARM FEDERATION

Conference of Agriculturalists Unable to Decide How to Organize.

(Associated Press)

ST. PAUL, July 12.—Although agreeing that farm relief legislation is necessary and that an organization similar in scope and power to the American Federation of Labor is needed to carry on its work, members of the resolutions committee of the National Conference of Farm Organizations were unable to determine yesterday how such a central organization should be formulated.

While the resolutions committee was in session, several hundred delegates to the conference, which opened a two day session here yesterday, were meeting elsewhere, discussing different phases of the agricultural situation.

In the debate before the resolutions committee of which William Hirth of Columbia, Mo., is chairman, it was contended by several of the members that a central committee, formed of delegates from every state and representing all farm organizations should formulate any legislative action to be taken in the interests of agriculture.

Some opposed to this proposition claimed that the central committee should be elected only from the farm laborers and should act only in the capacity of a mouthpiece for the organizations now existing.

Lack of co-operation among the national leaders had been charged by the farmers, according to Carl Gunderson of Mitchell, S. D.

Morgan Now Has Chance To Live

Harold Morgan, 18, of Butte, Mont., seriously injured when he fell from a train and fractured his skull early Friday morning, may recover, according to Dr. R. H. Sawyer. Possible infection might cause trouble, Dr. Sawyer said.

The boy regained consciousness late Friday afternoon. He could not recall falling from the train and did not know of his injury until then. He went to sleep on the train and awoke in the hospital. He was found by police near Third and F streets.

His mother is on her way to Lincoln, having been notified by a telegram from Dr. Sawyer.

Complaint Is Filed By Rosetta Duncan

CHICAGO, July 12.—(A. P.)—Six complaints against two policemen and the chief of police of Cicero, a suburb, were filed before a justice of the peace in Evanston Friday by Rosetta Duncan, commedienne, the "Topsy" of the Duncan sisters, as the result of a broken nose and a broken rib which she claims she suffered as a result of a run-in with the blue coats on the Fourth of July. Rosetta claims the officers beat her when she tried to argue with them for arresting her brother for a traffic law violation.

Elks Band Contracts To Play at Milford

The Elks band of Lincoln has contracted with the town of Milford to play eight weekly band concerts there, the first of which is to be given Saturday evening from 8:30 to 10:30. The entire membership, twenty-five, will play at Milford under the directorship of Dr. A. E. Wood.

Mickey (Himself) McGuire

LITTLE HEADWAY ON CONFERENCE

Text of Tentative Agreement Drawn Up By Macdonald and Herriot.

French Senator Declares Dawes Plan Justifies Cut of Nation's Debt.

(Associated Press.)

PARIS, July 12.—The joint text drawn up in Paris by Prime Minister Macdonald and Premier Herriot during their interview in connection with the inter-allied London conference represents all the progress that has been made toward an accord between France and Great Britain, the French premier declared before the senate yesterday, explaining his negotiations with the British prime minister. He said that the Chequers interview bound neither country.

Replying to an interruption concerning Mr. Macdonald's declarations in the house of commons in the inter-allied debts problem, M. Herriot repeated the substance of the Chequers conferences, which was confirmed in the joint text of the Paris interview. In the coure of which Mr. MacDonald agreed that both governments should study the question in a spirit of equity.

Senator Dausset, who preceded M. Herriot declared that the Dawes' plan surely reduced Germany's debt to the allies and that the French consequently would be justified in asking a reduction of her inter-allied war debt. He asked the premier if he was taking steps in that direction.

M. Herriot answered that he was powerless on the question of the war debts and could only appeal to the spirit of equity of the allies, which he had done at Chequers.

HANIHARA LEAVES FOR NATIVE LAND

Not Expected Back Because of Incident of Japanese Exclusion Act.

(Associated Press)

WASHINGTON, July 12.—Ambassador Hanihara of Japan, left Washington late yesterday to return to Tokio. Although officially going to Japan on leave, he is not expected in diplomatic circles to return.

The embassy staff, headed by M. Yoshida, the councillor, who is left in charge, gathered at the station to say goodbye, while representing the state department was John Van A. McMurray, chief of the Far Eastern division.

Hope was expressed generally that the ambassador would return to Washington and Mr. Hanihara more than once smilingly replied that his connections here had been so pleasant he would be glad to do so. Because of developments incident to the passage of the immigration legislation with its Japanese exclusion provision, however, designation of a new envoy here is generally expected.

Put Notification Off Until August

CHICAGO, July 12.—(A. P.)—Official notification of President Coolidge and of Gen. Charles G. Dawes, of their nominations on the republican ticket, has been postponed until sometime in August, it was learned today at republican national headquarters. The sorrow to the family of the president in the death of his son, Calvin, jr., occasioned the change, according to Roy O. West, national secretary of the party.

TAKE **Turkish Baths** FOR

All aches, pains, colds, etc., at the Lundahl Bath and Massage Parlors second floor, Fraternity Building. Lady attendant for Ladies.

Max Johnson, Masseur, Proprietor.

FIRE DESTROYS BLOOM RESIDENCE

Flames Consume House at Fifty-third and J During Family's Absence.

Fire of unknown origin destroyed the J. E. Bloom home at Fifty-third and J streets Friday evening. The house is outside of the city limits, according to Fire Chief Hansen, and no fire hydrant was available. The house was in flames when the department arrived. The family was away at the time of the blaze.

The house and contents were completely destroyed. Neighbors said that Bloom carried insurance. It was a four room house.

Food Prices Rise Slightly In June

WASHINGTON, July 12.—(A. P.)—Only slight changes in the retail prices of foods were noted in the twenty-four cities surveyed by the department of labor from May 15 to June 15, last. All showed increases, however, ranging from 2 per cent in Columbus, Denver, Fall River, St. Paul, Salt Lake City, San Francisco, and Seattle; to 1 per cent in Baltimore, Boston, Bridgeport, Kansas City, Los Angeles, Louisville, Milwaukee, Philadelphia, Richmond, Rochester and Scranton; and less than half of 1 per cent in Butte, New Haven, Portland, Me., Portland, Ore., and St. Louis.

Legislative Prosperity IS THE **OBERLIES CLASS TOPIC** at the Lindell hotel, Sunday 9:45. Discussion will be lead by F. A. Good. Good music and an open forum. A class welcoming mankind.

Bryan Renews His Pledge Of Support

WASHINGTON, July 12.—(A. P.) William J. Bryan, en route to St. Louis from New York stopped here long enough Friday to reiterate his support of the democratic ticket of John W. Davis and Charles W. Bryan and to express confidence in its success in November.

Mr. Bryan predicted that when Mr. Davis made his acceptance speech, all presumptions which might be held by any one against him would be wiped away. He said in opposing the nomination of Mr. Davis originally his objections were not personal. He regarded the democratic nominee as a man of exceptional ability and character, he added, and never had questioned his attitude on public questions.

Three thousand years ago wise men wrote the wisdom of good foundations. Specify Yankee Hill Brick for your foundation.

CLASSIFIED ADS

Quick results come from our classified pages

Star Want Ads search into every nook and corner of Lincoln. They hurry into many thousands prosperous homes in the state. They are willing, tireless workers, carrying your message 24 hours every day—all at a very small cost. Just call B1234.

Star Want Ads Bring RESULTS!

Nebraska News

HIGH SCHOOL GIRL SAVES COMPANION

Drags Young Woman From Water After a Desperate Struggle.

(Special to The Star)

COLUMBUS Neb July 12 — Prompt action of Helen Brown 16 year old Columbus high school girl and daughter of J C Brown Union Pacific freight agent here saved the life of Luise Brunner 21 daughter of Mrs Mary Brunner last evening Both girls were members of swimming parties in the sand pit lake near Columbus While wading Miss Brunner who is unable to swim suddenly sank from sight Helen Brown battling in the water with the struggling and half conscious young woman in her arms finally made the shore a block distant while others unable to aid watched the struggle

Miss Brunner was resuscitated by Dr Floyd Heinemeyer Evanston Ill who is visiting his aunt Mrs William Lohr here

Miss Brunner is a stenographer in the Paxson Davis wholesale grocery here Miss Brown is one of next year's senior high school pupils

Legion Perfecting Plans for Annual State Convention

GRAND ISLAND Neb July 12 — (A P)—Preliminary plans looking to perfection of detailed arrangements for the state convention of the American Legion are being worked out here The convention to be held here August 25 26 and 27 was discussed at a meeting early this week by a committee on arrangements Lawrence Treat chairman of the committee presided at the meeting

Among other matters which came before the meeting was the announcement that the Nebraska Legionnaire official organ of the state organization will in its August number publish a complete convention extra to be given over exclusively to news of the state gathering Grand Island convention scenes will feature in the number It is the plan of the Hall county posts of the American Legion to make this number a Hall County number or a Grand Island edition and with this in mind local merchants are being solicited for advertising in the edition

Paul M Kirk has been appointed secretary of the convention committee

The housing committee upon which falls the responsibility of securing adequate accommodations for the large number of visitors is convinced that hotel facilities will not be adequate and efforts are to be made to secure private rooms in the city to be offered for use of the visitors

The state convention of the women's auxiliary of the legion will be held simultaneously with the legion convention

The chairman of the entertainment committee reported plans for entertainment features were working out smoothly An attraction of the first night's program is a boxing contest Another interesting feature will be a mass formation of all the drum and bugle corps from the various posts in the state

Suit Brought On Insurance Policy

(Special to The Star)

AURORA Neb July 12 —Carl A Bergstrand whose house burned recently has filed suit against the Fidelity Phoenix Fire Insurance company for $4 000 and attorney's fees Bergstrand's home was mortgaged when he took out his insurance so he alleges Being unable to pay the mortgage foreclosure was started and the land was sold but the sale had not been confirmed when his house burned to the ground destroying all of his household goods In his petition he alleges that the company now refuses payment on the ground that the policy became void when foreclosure proceedings were started

Omaha Man Fined On Liquor Charge

(Special to The Star)

FALLS CITY Neb July 12 — Frank H Wall giving Omaha as his home in the list of guests into himself when it started a disturbance at the Falls tourist camp Officers were called and upon investigating found a quart of liquor in his car Wall was fined $10 and costs in justice court for disturbing the peace and late was hailed before the county judge where he was fined $ 00 and costs on the charge of illegal possession and transportation of liquor In addition his car was ordered confiscated

Plan Consolidation Of Filley Churches

(Special to The Star)

BEATRICE Neb July 12 — A meeting will be held in the Sunday at which it is planned to consolidate the Filley Methodist and Christian churches If the consolidation goes through as now planned the new church will be known as the Filley community church

GOES TO PORTO RICO

(Special to The Star)

HAMILTON Neb July 12 — Hazel Swanson who has been teaching in the Hamilton county high school has been appointed by the Porto Rican government to teach in the island of Porto Rico She will leave for her station on the island shortly

CUSTER BANKERS MEET

(Special to The Star)

BROKEN BOW Neb July 12 — The annual meeting of the Custer County Bankers association was held at Oconto Wednesday Officers elected were F P Phillips of Sargent president A F Schudel of Arnold vice president and Herman Angles secretary treasurer Following the business session a golf tournament was held at the Callaway golf course

Victim of Shell Shock Prostrated By Noise of Canon

(Special to The Star)

FREMONT Neb July 12—Richard Ivy who came here from Omaha on the Fourth to celebrate suffered a recurrence of shell shock inspiration when he heard the loud explosions of fire crackers and cannon He went to a school where he has remained since Yesterday members of the American Legion and Veterans of Foreign Wars arranged to have Ivy cared for at the hospital

To Surface 12 Miles In Jefferson County

(Special to The Star)

FAIRBURY Neb July 12 — On July 15 sealed bids will be opened and contracts awarded for surfacing and sanding about twelve miles of the east and west highway leading through Jefferson county beginning with Fairbury and extending west five miles and north and east seven miles

Specifications call for work to begin no later than August 10 and to be completed by December 1 The fill is to be three inches thick and of course gravel

Demo Service Men of Knox County Organize

(Special to The Star)

VERDIGRE Neb July 12 — The Nebraska Democratic Service Mens movement reached here and Knox county swung into line At a meeting here last night they selected as officers Henry R Hrbek of Verdigre chairman Emil Dobry of Center vice chairman I J Markitan of Verdigre secretary treasurer and will send a representative to the Hastings convention in August

Both Wheat And Corn Look Well

(Special to The Star)

COLUMBUS Neb July 12—That the corn yield in this section will be 70 per cent of the average was the statement issued by A A Dodendorf government weather observer after the completion of a July crop survey Mr Dodendorf says wheat and small grain is practically free from rust and he anticipates a yield higher than the average

FUNERAL OF PIONEER

(Special to The Star)

CRETE Neb July 12—The funeral of Frank J Papik who passed away after several months illness was held at Sokol Hall Crete A large concourse of old friends and many relatives gathered to pay their last tribute

Mr Papik was nearly 70 years old and all his life except recently had enjoyed excellent health

Born in the province of Prague Czecho Slovakia he came to this country when he was a young man married Miss Barbara Nedela in 1873 and they have resided in or near Crete since

Besides his wife he leaves seven children four daughters and three sons

The body was taken to Omaha for cremation

PAVING AT CRETE

(Special to The Star)

CRETE Neb July 12 —The Crete city council created a new paving district at its last meeting Eleventh street will be paved from Main east to Boswell avenue Work on this project will begin soon along with that on south Main street

MOVES TO LINCOLN

(Special to The Star)

BEATRICE Neb July 12 — G L Griffis who has been associated here for years with the Blue Valley Mercantile company has resigned his position and gone to Lincoln where he will engage in the grocery business with his brother in law for merly of this city Mr Griffis will sell his property here

OUTDOOR SERVICES

(Special to The Star)

AURORA Neb July 12—The first union meeting of the churches on the court house lawn took place Sunday night with Rev I N Shedd the pastor of the Presbyterian church preaching the sermon Each Sunday night hereafter all of the evangelical churches will unite in Sunday evening meetings until September The pastors will take turns in preaching the sermons and the music will be furnished by the various choirs

ARM IS BROKEN

(Special to The Star)

BEATRICE Neb July 12—Clifford Arlt young son of Mr and Mrs A Arlt of West Beatrice fell from a scaffold at the new school building while playing there sustaining a broken arm and severe bruises about the body

WHEAT QUALITY GOOD

(Special to The Star)

BEATRICE Neb July 12—Walter Dietz proprietor of the Glendale farm near Filth Neb has finished cutting his wheat

will be larger and the grain of finer quality than a year ago He expects to put some of the new wheat on the market the first of the week

FINISHES THRESHING

(Special to The Star)

THOMPSON Neb July 12 —Chas Oertel is said to be the first man in Jefferson county to finish threshing his wheat He had thirty five acres which averaged seventeen bushels to the acre and tested sixty three He was offered a dollar a bushel

NEW PLYMOUTH AGENT

(Special to The Star)

PLYMOUTH Neb July 12 — A Williams of Norton Kansas station agent for the Island agent to relieve O Nash who will be assigned a position at the station on the Island system

TAKES NEW POSITION

(Special to The Star)

PLYMOUTH Neb July 12 — Harry Heilge assistant cashier of the Farmers Exchange bank of Plymouth has taken a similar position in the First State bank of Thayer and Kenneth Clark an employee of the First State bank of Bethany becomes the assistant cashier of the Bank of Plymouth Kenneth is the son of Mr and Mrs Ed Gilmore of Fairbury

OFFICE DISCONTINUED

(Special to The Star)

BROKEN BOW Neb July 12 — The Nebraska Power company office in the interior here as part of the county which was established about twenty years ago has been discontinued

Infant Drinks Kerosene, Dies

(International News Service)

CARROLL Neb July 12—Lorraine infant daughter of Mr and Mrs Will Sundahl living on a farm near here died early today as a result of drinking a quantity of kerosene

J. Winford Mather Selected Coach At Nebraska Central

CENTRAL CITY Neb July 12 — J Winford Mather has been selected coach at Nebraska Central college for the 1923-25 season He is a graduate of Penn college Oskaloosa Ia where he was a letter man in football basketball and track

He relieves Quakel mentor served as coach at Ben Lilo Neb boys school the past year

Home Folks Flash Cablegram to Hahn

FALLS CITY Neb July 12 —Lloyd Hahn did not win the 1 500 meter run at the Olympic meet in Paris but he scored a point for Uncle Sam and Falls Citians are just as proud of him as if he had received the palm of victory As proof of this pride the Falls City Chamber of Commerce cabled congratulations to Hahn addressed to Colombes Stadium

Hahn according to well informed sports followers is the first Nebraskan to ever score a point at the Olympic games Louis Anderson while a student at the University of Nebraska also made the Olympic team in 1912 and qualified in the same event as Hahn but failed to score in the finals

Omaha Youth Is Drowned In Lake

OMAHA July 12—Benny Vallen fourteen was drowned and Arthur Ellsworth a companion was saved from a similar death by Cecil Lee fifteen Friday as the three were swimming in Carter Lake while on a fishing trip

Vallen went beyond his depth his companions said and clutched Ellsworth taking him down with him Lee succeeded in rescuing Ellsworth but Vallen had gone out of sight in water twenty feet deep His body was recovered

Burlington Men To Hold Meeting

(Special to The Star)

BROKEN BOW Neb July 12 — Burlington officials and the agents from Deadwood S D to Ravenna Neb will meet in Broken Bow in an Over short and damage convention Saturday evening The meeting will be held in the Public Service club rooms and there will be a large attendance Dr Embree of Chicago a specialist on meat conservation will address the gathering and will use slides in illustrating his talk

Pawnee City Wins Over Leland Browns

PAWNEE CITY Neb July 12 — Pawnee City defeated the Leland's Classy Browns in baseball yesterday 4 to 3 The Browns scored two runs in the ninth but the rally fell short The Pawnee City battery was Johnson and Thornberg

BURNS ARE FATAL

OMAHA Neb July 12 — Hans Johnson sixty employed at an oil refinery here died Friday night of burns received when electric wires shorted and exploded fumes in the interior of a tank car which Johnson was cleaning

BEGIN NEW SCHOOL

(Special to The Star)

COLUMBUS Neb July 12—Work of excavation for the erection of the new $250 000 high school building to be erected here was begun today Olson and Son of David City are the contractors The school board anticipates the completion of the building in time for the opening of school in 1925

NEW STORE IN CRETE

(Special to The Star)

CRETE Neb July 12 — Frank Cerveny of Sterling will open a new general merchandise store here in the Sedlacek building about August 1 Nearly all vacant store buildings will then be occupied

CUSTER COUNTY NURSE

(Special to The Star)

BROKEN BOW Neb July 12 — Custer county is to have a community nurse in the person of Ina Ad Newman who will give initial demonstration of the service for two months and started her work the first of July Miss Newman will have her headquarters a Mason City her home town

PIONEER LAID TO REST

FAIRBURY Neb July 12 — The body of Mrs Wilson Clark who died in Sioux City was brought here Saturday for burial She was an old settler of Fairbury leaving 10 years ago

FACE BROKE OUT WITH PIMPLES

Looked so Badly Was Ashamed, Also on Body. Cuticura Heals.

"I was troubled with an itching of my body and face My face broke out with pimples and blackheads and looked so badly that I was ashamed to go out of the house I tried every remedy I could think of without any improvement A friend recommended Cuticura Soap and Ointment so I purchased some After using them a short time I could see an improvement so continued the treatment which completely healed me (Signed) Miss Alberta Rogers 264 W Cerra Gorda St, Decatur, Ill Apr 1, 1924

Cuticura Soap to cleanse and purify Cuticura Ointment to soothe and heal and Cuticura Talcum to powder and sweeten are ideal for daily toilet purposes

Samples Free by Mail Address Cuticura Laboratories Dept X Malden 48 Mass Soap 25c Ointment 25 and 50c Talcum 25c

Try our new Shaving Stick

Briefly Told News From the Wires

DELHI — Seven persons were reported killed yesterday in a riot which was the outcome of a quarrel between Hindus and Moslems Virtually the entire city took part in the rioting Toward evening the situation became quieter

PRAGUE Czecho Slovakia — The first sitting Friday of the little entente conference was devoted to reviewing the foreign policy of the little entente countries says a communique issued last night The delegates found that they were in complete agreement

PHOENIX Ariz — Engineering crews assigned to preliminary survey work in the Southern Pacifics plan of building another railroad [illegible] today to begin on the initial operations of the project which will give Phoenix a main line route to the Pacific coast

BOSTON—Three live elks brought here by the Idaho delegation to the convention of the Benevolent and Protective Order of Elks for the parade which yesterday concluded the fraternity's session in this city were yesterday given to the Franklin Park municipal zoo

CHICAGO — An insanity class composed of Robert E Crowe's state's attorney and three assistants will be formed within the next few days Mr Crowe announced Friday to prepare the state to combat the plea of insanity the defense expects to advance for Nathan Leopold and Richard Loeb confessed kidnapers and slayers of 13 year old Robert Franks

PIPESTONE Minn — Between forty five and fifty persons—virtually the entire population of the town of Ihlen six miles west of Pipestone—escaped serious injury or possible death when they packed into the automobile and eluded a small tornado which passed through the little town at 6 p m Friday

WASHINGTON—Secretary Hughes will spend at least two days in Paris during his trip to England and the continent which begins today Definite decision to conclude this visit in his itinerary as a guest of the French bar was announced yesterday He will be absent from Washington about one month

CHICAGO—The national La Follette campaign committee will move into permanent headquarters at the hotel Morrison here Tuesday Representative John Nelson manager of the campaign announced Friday The committee has engaged more than a fourth of the fourth floor

BUENOS AIRES—The rebels continue to control Sao Paulo and the surrounding country according to reliable advices received here The advices stated that the city was quiet yesterday under the new provisional government

MEXICO CITY—General Plutarco Elias Calles polled 41 455 votes and General Angel Flores polled 8,540 votes in the presidential election on Sunday according to official returns from Mexico City made public Friday The provincial results will be tabulated within a few days it was stated

TOKIO—Four distributing and producing companies which engineered the boycott of American films allegedly as a protest against the American exclusion act have cancelled their boycott agreement which has become practically inoperative because of the public demand for American pictures

NEW YORK—Evidence that the death on June 16 of James B Ford vice president of the newspaper Irish World following an operation on his ear might have been caused by violence was found Friday by Dr Charles F Norris medical examiner who performed an autopsy

ST PAUL Minn—H C Anderson Indianapolis was elected president and Denver Colo chosen for the 1925 meeting at the closing session here yesterday of the triennial convention of the National Fraternal Society of the Deaf

KRASNOYARSK Siberia — Russian archeologists excavating near here have unearthed several human bodies belonging to the stone age a number of prehistoric mammoths dinosaurs bisons gigantic stags and more than 700 stone and bone implements ornaments and weapons of the prehistoric era

BOSTON—For alleged violation of the shipping laws forbidding vessels under foreign flags in engaging in commerce between American ports a fine of $111 000 was placed by customs authorities here Friday against the British steamer Voltaire which last Monday brought five hundred members of the Philadelphia lodge to the national convention of the Benevolent and Protective Order of Elks

AFTER AN OPERATION

Mrs. Wilke Couldn't Get Back Her Strength Until She Took Lydia E. Pinkham's Vegetable Compound

Rochester, Minn.—"I had a very serious operation and it seemed as if I could not get my health back after it I suffered with pain almost constantly My sister came to help take care of me, and she was taking Lydia E Pinkham's Vegetable Compound for nervousness and a run down condition She had me try some of it, and in a very few days' time I began to feel better In two weeks I hardly knew myself and after taking a couple of bottles more I was up and helping around, and now I am strong and healthy again and am still taking it It is a pleasure for me to write this to you, and I hope that many other women who are suffering like I was will find out about your medicine. I will give any information I possibly can."—Mrs. JAMES WILKE 933 E Center Street, Rochester, Minnesota.

Remember, the Vegetable Compound has a record of fifty years of success among American women

Lydia E Pinkham's Private Text-Book will be sent you free upon request Write to the Lydia E Pinkham Medicine Company, Lynn, Mass.

Mention Bryan, Norris To Run With La Follette

WASHINGTON July 12 Charles W Bryan democratic vice presidential nominee has been suggested to Senator Robert M La Follette is a running mate in the Wisconsin senator's independent race for the white house this year it was learned today

In the event the presidential election were thrown into the house and senate which is not impossible friends declared democrats and progressives by uniting forces could elect Bryan to the white house

La Follette's headquarters here maintaining strict silence at the senators request refused to comment on the report

There was a growing belief among impartial political observers in Washington today that in view of what promises to be a tight three cornered presidential race one of the vice presidential nominees if the election goes into congress would stand an excellent chance to enter the white house

La Follette's vice presidential candidate will be selected next Saturday at a meeting here between the senator and the national committee of the conference for progressive political action

Those who have been mentioned most prominently are

Huston Thompson chairman of the federal trade commission Senators Wheeler democrat of Montana Brookhart republican of Iowa Dill democrat of Washington and Norris republican of Nebraska and Representatives LaGuardia republican of New York and Huddleston democrat of Alabama

PARCHAM Miss —Three men disarmed the guard at Camp No 11 of the state prison farm here Friday and offered to release all of the forty three prisoners confined there Nine white men took advantage of the offer and escaped

SAN FRANCISCO—The British special service squadron headed by H M S Hood the world's greatest battleship steamed from San Francisco harbor yesterday after a four day stay marked by a round of entertainment

Dawes Sets Up Campaign Headquarters In Home

Campaign headquarters have been set up by Charles G Dawes republican vice presidential candidate in his home in Evanston Ill and the staff is busy with a huge correspondence which began pouring in on the candidate the day after he was nominated Left to right Dana McCutcheon Dawes adopted son of the nominee Gordon Ewen Charles S Morris secretary Miss Margaret E Dickie Francis J Kilkenny personal manager A Mattingly assistant personal manager

McAdoo Breaks Silence; Urges Election Demo

NEW YORK July 12 —(A P) — William G McAdoo who has been more or less non committal as to the course he would pursue during the presidential campaign when speaking to newspaper men was induced to break his silence last night by Will Rogers from the stage of the Follies at the New Amsterdam theater

Mr and Mrs McAdoo were in the audience and when the comedian with his usual raillery pointed Mr McAdoo out there was an outburst of applause and the California man finally brought to his feet and made the following statement

I am leaving for Europe with my family tomorrow for a little diversion but now that the convention is over we must all get together and be sure that we elect a democrat

FORCED TO LAND

DES MOINES July 12—The air mail plane which was forced to land at the emergency field here last night because of a storm west of Des Moines started for Omaha at 4 30 a m today The plane landed without mishap

Railway Police Elect Officers

DENVER July 12 (A P)— Six members of the committee of direction and a second vice chairman were selected today at the concluding convention session of the protective section of the American Railway association which has been in session here for three days The delegates in attendance at the convention are representatives of the police sections of the railways of the country

J C Gale of Omaha chief special agent for the Union Pacific was named second vice chairman

July Sale!

Continues To Attract With Wonderful Bargains

FINE CARPETS on SALE!

BROADLOOM CARPETING in RUG SIZES

Ends of the roll, left from carpeting some of the finest homes in Lincoln Includes **Wilton Velvets, Axminsters, De Luxe,** and **Chenille.** Consider your early fall plans

8 ft 6 in x 11 ft 9 in SCOTCH TAUPE CHENILLE Former price $9 20 SALE PRICE **52.80**

6 ft x 9 ft VERDUN TAUPE CHENILLE Former price 54 00 SALE PRICE **36.00**

4 ft 2 in x 11 ft 6 in SCOTCH TAUPE CHENILLE Former price 37 80 SALE PRICE **25.20**

9 ft 9 inch x 12 ft WHITHALL TAUPE CHENILLE Former price 112 00 SALE PRICE **75.00**

4 ft 2 in x 11 ft 6 in DOMESTIC TAUPE CHENILLE Former Price 33 00 SALE PRICE **22.60**

11 ft 9 in x 12 ft Breslin TAUPE CHENILLE Former price 94 50 SALE PRICE **63.00**

9 ft x 8 ft 9 in DOMESTIC TAUPE CHENILLE Former price 95 40 SALE PRICE **63.60**

9 ft x 9 ft EXTRA VELVET TAUPE CHENILLE Former price $ 50 SALE PRICE **45.00**

4 ft 10 in x 12 ft VERDUN TAUPE CHENILLE Former price $8 16 SALE PRICE **52.10**

10 ft 3 inch x 12 ft DE LUXE TAUPE CHENILLE Former price 126 00 SALE PRICE **84.00**

—SIXTH FLOOR

"Close-Out" OF 81 Dresses

Almost every type of frock included—sports, street, traveling and afternoon

2 WOOL KNITTED DRESSES (regularly 39 75)

1 Checked FLANNEL DRESS (regularly 29 75)

2 TAFFETA SILK DRESSES (regularly 55 00 and 65 00)

6 SILK CANTON DRESSES (regularly 25 00 and 29 75)

70 Voile and Linen DRESSES (regularly 11 75 to 15 00)

7.50

—SECOND FLOOR

Women's Slippers

Suedes satins patents colored kids black kid and calf

FANCY STRAP SLIPPERS—reg. 10.00 to 14.50

From Ionn Kell Griffin White and other well known makers Every pair high grade and good style The reduction is very generous because we wish to close out quickly all the short lines and broken size ranges JULY SALE PRICE pair **7.50**

FANCY STREET and DRESS SLIPPERS—reg. 6.50 to 15.00

Sandals fancy walking slippers and dress slippers Most of these were priced above 9 00 pair Turn and welt soles From Stetson Griffin White and John Kel **5.00**

GOOD STYLES FOR EARLY FALL WEAR

SECOND FLOOR

Silk Sale!

—CLEAN-UP of 2.50 to 4.00 SILKS

Silks for street afternoon and evening dresses for underwear for petticoats separate skirts trimmings fancy work blouses men's shirts etc

STRIPED BROADCLOTH FANCY CREPE, TAFFETAS, SOISETTE, JERSEY, PRINTED CREPE SATIN etc **1.59**

—SECOND FLOOR

Sale of ART NEEDLEWORK

ODD LOTS OFFERED AT BIG REDUCTIONS

Centers scarfs sets of three children's dresses luncheon sets kitchen towels etc

Stamped Dresses, 1.00

Colored oxford weave in green lemon coral blue and tan

FOURTH FLOOR

Sale of SHEETS, etc. Continues!

PEQUOT sheets, sheeting and tubing continue at the low sale prices

BIG REDUCTION ON TABLE CLOTHS, NAPKINS, SPREADS, TOWELS, ETC.

—Third Floor

Sale of Petticoats

60 WHITE WASH SILK

Beautiful tub silks and wash satins Tailored hem stitched and scalloped edges Double panel to avoid shadows Some embroidered Regularly 3 90 SALE PRICE **1.95**

40 White Sateen Petticoats

Tailored styles double panels Regularly 1 75 1 98 1 98 and 2 25 SALE PRICE **1.00**

MAIL ORDERS FILLED

—SECOND FLOOR

Philippine Hand-made Chemise and Gowns

EVERY STITCH BY HAND All fine batiste Lingerie Beautiful embroidered Cobweb fitting suits Lingerie effects JULY SALE PRICE **1.59**

FOURTH FLOOR

Miller & Paine

WE MAINTAIN THE FOLLOWING BUYING OFFICES.

LINCOLN, NEBRASKA 240 Magnolia Ave — NEW YORK 17 Madison Ave — PARIS 8 Rue Lincoln — LONDON Hamilton House — CHEMNITZ 25 Planitzer Strasse

Nebraska News

HIGH SCHOOL GIRL SAVES COMPANION

Drags Young Woman From Water After a Desperate Struggle.

(Special to The Star.)

COLUMBUS, Neb., July 12.—Prompt action of Helen Brown, 16 year old Columbus high school girl and daughter of E. G Brown, Union Pacific freight agent here, saved the life of Louise Brunner, 21, daughter of Mrs Mary Brunner last evening. Both girls were members of swimming parties in the sand pit lake near Columbus. While wading Miss Brunner, who is unable to swim, suddenly sank from sight. Helen Brown, battling in the water with the struggling and half conscious young woman in her arms finally made the shore a block distant while others, unable to aid, watched the struggle.

Miss Brunner was resuscitated by Dr. Floyd Heinemeyer, Evanston, Ill., who is visiting his aunt, Mrs. William Lohr here.

Miss Brunner is a stenographer in the Paxson-Davis wholesale grocery here. Miss Brown is one of next year's senior high school pupils.

Legion Perfecting Plans for Annual State Convention

GRAND ISLAND, Neb., July 12.—(A. P.)—Preliminary plans looking to perfection of detailed arrangements for the state convention of the American Legion are being worked out here. The convention, to be held here August 25, 26 and 27, was discussed at a meeting early this week by a committee on arrangements. Lawrence Treat, chairman of the committee, presided at the meeting.

Among other matters which came before the meeting was the announcement that the "Nebraska Legionnaire," official organ of the state organization, will in its August number, publish a complete "convention extra," to be given over exclusively to news of the state gathering. Grand Island convention scenes will feature in the number. It is the plan of the Hall county posts of the American Legion to make this number a "Hall county number" or a "Grand Island edition," and with this in mind local merchants are being solicited for advertising in the edition.

Paul M. Kirk has been appointed secretary of the convention committee.

The housing committee, upon which falls the responsibility of securing adequate accommodations for the large number of visitors, is convinced that hotel facilities will not be adequate and efforts are to be made to secure private rooms in the city to be offered for use of the visitors.

The state convention of the women's auxiliary of the legion will be held simultaneously with the legion convention.

The chairman of the entertainment committee reported plans for entertainment features were working out smoothly. An attraction of the first night's program is a boxing contest. Another interesting feature will be a mass formation of all the drum and bugle corps from the various posts in the state.

Suit Brought On Insurance Policy

(Special to The Star.)

AURORA ,Neb., July 12.—Carl A. Bergstrand, whose house burned recently, has filed suit against the Fidelity Phoenix Fire Insurance company for $4,000 and attorney's fees. Bergstrand's home was mortgaged when he took out his insurance, so he alleges. Being unable to pay the mortgage foreclosure was started and the land was sold, but the sale had not been confirmed when his house burned to the ground destroying all of his household goods. In his petition he alleges that the company now refuses payment on the ground that the policy became void when foreclosure proceedings were started.

Omaha Man Fined On Liquor Charge

(Special to The Star.)

FALLS CITY, Neb., July 12. — Frank H. Ward, giving Omaha as his home, invited a lot of grief onto himself when he started a disturbance at the local tourist camp. Officers were called and, upon investigating, found a quart of liquor in his car. Ward was fined $10 and costs in justice court for disturbing the peace and later was haled before the county court, where he was fined $200 and costs on the charges of illegal possession and transportation of liquor. In addition, his car was ordered confiscated.

Plan Consolidation Of Filley Churches

(Special to The Star.)

BEATRICE, Neb., July 12. — A meeting will be held at Filley Sunday at which it is planned to consolidate the churches of the village. If the consolidation goes through as now planned, there will be one church in the town, and it will be known as the Filley Community church.

GOES TO PORTO RICO.

(Special to The Star.)

BEATRICE, Neb., July 12.—Captain Harry Austin, old Beatrice man, who has been stationed in the northwest with the regular army, has been assigned to duty in Porto Rico. He and his wife will arrive here in a few days to visit with relatives and friends after which they will leave for the south. Captain Austin is a son of Mr. and Mrs. C. N. Austin of this city.

CUSTER BANKERS MEET.

(Special to The Star.)

BROKEN BOW, Neb., July 12.—At the annual meeting of the Custer county bankers at Broken Bow, President A. F. Phillips of Sargent presided. The question of personal taxes on bank stock was the main topic up for discussion. Val Kuska, colonization agent for the C. B. & Q. gave an address. There were twenty-one present. The following are the new officers: President, A. F. Phillips, Sargent; vice president, Arthur Hein, Ansley; secretary-treasurer, J. C. Kiker, Broken Bow.

Victim of Shell Shock Prostrated By Noise of Canon

(Special to The Star.)

FREMONT, Neb., July 12.—Richard Leary, who came here from Omaha on the Fourth to celebrate, suffered a recurrence of shell shock prostration, when he heard the loud explosions of fire crackers and cannon. He went to a hotel, where he has remained since. Yesterday members of the American Legion and Veterans of Foreign Wars arranged to have Leary cared for at a local hospital.

To Surface 12 Miles In Jefferson County

(Special to The Star.)

FAIRBURY, Neb., July 12. — On July 17 sealed bids will be opened and contracts awarded for surfacing and sanding about twelve miles of the east and west highway leading through Jefferson county, beginning with Fairbury and extending west five miles and north and east seven miles.

Specifications call for work to begin no later than August 15 and to be completed by December 1. The fill is to be three inches thick and of course gravel.

Demo Service Men of Knox County Organize

(Special to The Star.)

VERDIGRE, Neb., July 12.—The Nebraska Democratic Service Mens movement reached here and Knox county swung into line. At a meeting here last night they selected as officers, Henry R. Hrbek of Verdigre, chairman, Emil Dobry of Center, vice chairman, L. J. Markitan of Verdigre, secretary treasurer, and will send a representative to the Hastings convention in August.

Both Wheat And Corn Look Well

(Special to The Star.)

COLUMBUS, Neb., July 12.—That the corn yield in this section will be 70 per cent of the average was the statement issued by A. A. Dodendorf, government weather observer, after the completion of a July crop survey. Mr. Dodendorf says wheat and small grain is practically free from rust and he anticipates a yield higher than the average.

FUNERAL OF PIONEER.

(Special to The Star.)

CRETE, Neb., July 12.—The funeral of Frank J. Papik, who passed away after several months illness, was held at Sokol Hall, Crete. A large concourse of old friends and many relatives gathered to pay their last tribute.

Mr. Papik was nearly 70 years old and all his life except recently had enjoyed excellent health.

Born in the province of Prague, Czecho Slovakia, he came to this country when he was a young man, married Miss Barbara Nedela in 1873 and they have resided in or near Crete since.

Besides his wife he leaves seven children, four daughters and three sons.

The body was taken to Omaha for cremation.

PAVING AT CRETE.

(Special to The Star.)

CRETE, Neb., July 12 —The Crete city council created a new paving district at its last meeting. Eleventh street will be paved from Main east to Boswell avenue. Work on this project will begin soon along with that on south Main street.

MOVES TO LINCOLN.

(Special to The Star.)

BEATRICE, Neb., July 12.— G. L. Griffis, who has been associated here for years with the Blue Valley Mercantile company, has resigned his position and gone to Lincoln where he will engage in the grocery business with his brother-in-law, formerly of this city. Mr. Griffis will sell his property here.

OUTDOOR SERVICES.

(Special to The Star.)

AURORA, Neb., July 12.—The first union meeting of the churches on the court house lawn took place Sunday night with Rev. P. N. Shedd, the pastor of the Presbyterian church preaching the sermon. Each Sunday night hereafter all of the evangelical churches will unite in Sunday evening meetings until September. The pastors will take turns in preaching the sermons and the music will be furnished by the various choirs.

ARM IS BROKEN.

(Special to The Star.)

BEATRICE, Neb., July 12.—Clifford Arnt, young son of Mr. and Mrs. A. Arnt of West Beatrice, fell from a scaffold at the new school building while playing there, sustaining a broken arm and severe bruises about the body.

WHEAT QUALITY GOOD.

(Special to The Star.)

BEATRICE, Neb., July 12.—Walter Dietz, proprietor of the Glendale farm near Firth, Neb., has finished cutting his wheat.

will be larger and the grain of finer quality than a year ago. He expects to put some of the new wheat on the market the first of the week.

FINISHES THRESHING.

(Special to The Star.)

THOMPSON, Neb., July 12 —Chas. Oerter is said to be the first man in Jefferson county to finish threshing his wheat. He had thirty-five acres which averaged seventeen bushels per acre and tested sixty-three. He was offerd a dollar a bushel.

NEW PLYMOUTH AGENT.

(Special to The Star.)

PLYMOUTH, Neb., July 12.—J. A. Williamson of Norton, Kansas, is the new Rock Island agent to relieve O. N. Cash, who will be assigned a position at some other station on the Rock Island system.

TAKES NEW POSITION.

(Special to The Star.)

PLYMOUTH, Neb., July 11.—Harry Heiliger, assistant cashier of the Bank of Plymouth has taken a similar position in the First State Bank of Bethany, and Kenneth Gilmore, an employe of the First State bank of Bethany, becomes the assistant cashier of the Bank of Plymouth. Kenneth is the son of Mr. and Mrs. Ed. Gilmore of Fairbury.

OFFICE DISCONTINUED.

(Special to The Star.)

BROKEN BOW, Neb., July 12. — The Nemo postoffice in the northeastern part of the county, which was established about twenty years ago, has been discontinued.

Infant Drinks Kerosene, Dies

(International News Service)

CARROLL Neb., July 12.—Lorraine, infant daughter of Mr. and Mrs. Will Sundahl, living on a farm near here, died early today as a result of drinking a quantity of kerosene.

J. Winford Mather Selected Coach At Nebraska Central

CENTRAL CITY, Neb., July 12. — J. Winford Mather has been elected coach at Nebraska Central college for the 1924-25 season. He is a graduate of Penn college, Oskaloosa, Ia., where he was a letter man in football, basketball and track.

The new Quaker mentor served as coach at an Elko, Nev., boys' school the past year.

Home Folks Flash Cablegram to Hahn

FALLS CITY, Neb., July 12.—Lloyd Hahn did not win the 1,500-meter run at the Olympic meet in Paris, but he scored a point for Uncle Sam and Falls Cityans are just as proud of him as if he had received the palm of victory. As proof of this pride, the Falls City Chamber of Commerce cabled congratulations to Hahn, addressed to Colombes Stadium.

Hahn, according to well-informed sports followers, is the first Nebraskan to ever score a point at the Olympic games. Louis Anderson, while a student at the University of Nebraska, also made the Olympic team in 1912 and qualified in the same event as Hahn, but failed to score in the finals.

Omaha Youth Is Drowned In Lake

OMAHA, July 12.—Benny Valien, fourteen, was drowned, and Arthur Ellsworth, a companion, was saved from a similar death by Cecil Lee, fifteen, Friday as the three were swimming in Carter Lake while on a fishing trip.

Valien went beyond his depth, his companions said, and clutched Ellsworth, taking him down with him. Lee succeeded in rescuing Ellsworth, but Valien had gone out of sight in water twenty feet deep. His body was recovered.

Burlington Men To Hold Meeting

(Special to The Star.)

BROKEN BOW, Neb., July 12. — Burlington officials and the agents from Deadwood, S. D., to Ravenna, Neb., will meet in Broken Bow in an "Over short and damage" convention Saturday evening. The meeting will be held in the Public Service club rooms nad there will be a large attendance. Dr. Embree of Chicago, a specialist on meat conservation will address the gathering and will use slides in illustrating his talk.

Pawnee City Wins Over Leland Browns

PAWNEE CITY, Neb., July 12. — Pawnee City defeated the Leland's Classy Browns in baseball yesterday, 4 to 3. The Browns scored two runs in the ninth but the rally fell short. The Pawnee City battery was Johnson and Thornberg.

BURNS ARE FATAL.

OMAHA, Neb., July 12. — Hans Johnson, sixty, employed at an oil refinery here, died Friday night of burns received when electric wires "shorted" and exploded fumes in the interior of a tank car which Johnson was cleaning.

BEGIN NEW SCHOOL.

(Special to The Star.)

COLUMBUS, Neb., July 12.—Work of excavation for the erection of the new $250,000 high school building to be erected here was begun today. Olson and Son of David City are the contractors. The school board anticipates the completion of the building in time for the opening of school in 1925.

NEW STORE IN CRETE.

(Special to The Star.)

CRETE, Neb., July 12. — Frank Cerveny of Sterling will open a new general merchandise store here in the Sedlacek building about August 1. Nearly all vacant store buildings will then be occupied.

CUSTER COUNTY NURSE.

(Special to The Star.)

BROKEN BOW, Neb., July 12. — Custer county is to have a community nurse in the person of Miss Ada Newman, who will give trial demonstration of the service for two months, and started her work the first of July. Miss Newman will have her headquarters at Mason City, her home town.

PIONEER LAID TO REST.

FAIRBURY, Neb., July 12. — The body of Mrs. Wilson Clark, who died in Sioux City, was brought here Saturday for burial. She was an old settler of Fairbury, leaving 10 years ago.

FACE BROKE OUT WITH PIMPLES

Looked so Badly Was Ashamed, Also on Body. Cuticura Heals.

"I was troubled with an itching of my body and face. My face broke out with pimples and blackheads and looked so badly that I was ashamed to go out of the house. I tried every remedy I could think of without any improvement. A friend recommended Cuticura Soap and Ointment so I purchased some. After using them a short time I could see an improvement so continued the treatment, which completely healed me." (Signed) Miss Alberta Rogers, 264 W. Cerra Gorda St., Decatur, Ill., Apr. 1, 1924.

Cuticura Soap to cleanse and purify, Cuticura Ointment to soothe and heal and Cuticura Talcum to powder and sweeten are ideal for daily toilet purposes.

Samples Free by Mail. Address: "Cuticura Laboratories, Dept. R, Malden 48, Mass." Sold everywhere. Soap 25c. Ointment 25 and 50c. Talcum 25c. Try our new Shaving Stick.

Briefly Told News From the Wires

DELHI — Seven persons were reported killed yesterday in a riot which was the outcome of a quarrel between Hindus and Moslems. Virtually the entire city took part in the rioting. Toward evening the situation became quieter.

PRAGUE, Czecho-Slovakia — The first sitting Friday of the little entente conference was devoted to reviewing the foreign policy of the little entente countries, says a communique issued last night. The delegates found that they were in complete agreement.

PHOENIX, Ariz. — Engineering crews, assigned to preliminary survey work in the Southern Pacific's plan of building another railroad through the desert, were working today on the initial operations of the project which will give Phoenix a main line route to the Pacific coast.

BOSTON—Three live elks, brought here by the Idaho delegation to the convention of the Benevolent and Protective Order of Elks for the parade which yesterday concluded the fraternity's session in this city, were yesterday given to the Franklin park munifcipal zoo.

CHICAGO — An "insanity class," composed of Robert E. Crowe's state's attorney, and three assistants, will be formed within the next few days, Mr. Crowe announced Friday, to prepare the state to combat the plea of insanity the defense expects to advance for Nathan Leopold and Richard Loeb, confessed kidnapers and slayers of 13-year-old Robert Franks.

PIPESTONE, Minn. — Between forty-five and fifty persons—virtually the entire population of the town of Airelie, six miles west of Pipestone—escaped serious injury or possible death when they packed into three automobile sand "eluded" a small tornado, which passed through the little town at 6 p. m., Friday.

WASHINGTON—Secretary Hughes will spend at least two days in Paris during his trip to England and the continent which begins today. Definite decision t oinclude this visit in his itinerary as a guest of the French bar was announced yesterday. He will be absent from Washington about one month.

CHICAGO—The national La Follette campaign committee will move into permanent headquarters at the hotel Morrison here Tuesday, Representative John Nelson, manager of the campaign, announced Friday. The committee has engaged more than a fourth of the fourth floor.

BUENOS AIRES—The rebels continue to control Sao Paulo and "the surrounding country," according to reliable advices received here. The advices stated that the city was "quiet yesterday under the new provisional government."

MEXICO CITY—General Plutario Elias Calles polled 41,455 votes and General Angel Flores polled 8,540 votes in the presidential election on Sunday, according to official returns from Mexico City made public Friday. The provincial results will be tabulated within a few days, it was stated.

TOKIO—Four distributing and producing companies which engineered the boycott of American films, allegedly as a protest against the American exclusion act, have cancelled their boycott agreement which has become practically inoperative because of the public demand for American pictures.

NEW YORK—Evidence that the death on June 16 of James B. Ford, vice president of the newspaper, Irish World, following an operation on his ear, might have been caused by violence was found Friday by Dr. Charles E. Norris, medical examiner, who performed an autopsy.

ST. PAUL, Minn.—H. C. Anderson, Indianapolis, was elected president, and Denver, Colo., chosen for the 1927 meeting, at the closing session here yesterday of the triennial convention of the National Fraternal Society of the Deaf.

KRASNOYARSK, Siberia. — Russian archaelogists, excavating near here, have unearthed several human bodies belonging to the stone age, a number of prehistoric mammoths, dinosaurs, bisons, gigantic stags and more than 700 stone and bone implements, ornaments and weapons of the pre-historic era.

BOSTON—For alleged violation of the shipping laws forbidding vessels under foreign flags in engaging in commerce between American ports, a fine of $111,000 was placed by customs authorities here Friday against the British steamer Voltaire, which last Monday brought five hundred members of the Philadelphia lodge to the national convention of the Benevolent and Protective Order of Elks.

AFTER AN OPERATION

Mrs. Wilke Couldn't Get Back Her Strength Until She Took Lydia E. Pinkham's Vegetable Compound

Rochester, Minn.—"I had a very serious operation and it seemed as if I could not get my health back after it. I suffered with pain almost constantly. My sister came to help take care of me, and she was taking Lydia E. Pinkham's Vegetable Compound for nervousness and a run-down condition. She had me try some of it, and in a very few days' time I began to feel better. In two weeks I hardly knew myself and after taking a coupleof bottles more I was up and helping around, and now I am strong and healthy again and am still taking it. It is a pleasure for me to write this to you, and I hope that many other women who are suffering like I was will find out about your medicine. I will give any information I possibly can."—Mrs. James Wilke, 933 E. Center Street, Rochester, Minnesota.

Remember, the Vegetable Compound has a record of fifty years of success among American women.

Lydia E. Pinkham's Private Text-Book will be sent you free upon request. Write to the Lydia E Pinkham Medicine Company, Lynn, Mass.

Mention Bryan, Norris To Run With La Follette

WASHINGTON, July 12.—Charles W. Bryan, democratic vice presidential nominee, has been suggested to Senator Robert M. La Follette as a running mate in the Wisconsin senator's independent race for the white house this year, it was learned today.

In the event the presidential election were thrown into the house and sente, which is not impossible, friends declared democrats and progressives by uniting forces could elect Bryan to the white house.

La Follette's headquarters here, maintaining strict silence at the senator's request, refused to comment on the report.

There was a growing belief among impartial political observers in Washington today that in view of what promises to be a tight three-cornered presidential race, one of the vice presidential nominees, if the election goes into congress, would stand an excellent chance to enter the white house.

La Follette's vice presidential candidate will be selected next Saturday at a meeting here between the senator and the national committee of the conference for progressive political action.

Those who have been mentioned most prominently are:

Huston Thompson, chairman of the federal trade commission; Senators Wheeler, democrat of Montana; Brookhart, republican of Iowa; Dill, democrat of Washington, and Norris, republican of Nebraska; and Representatives LaGuardia, republican of New York and Huddleston, democrat, of Alabama.

PARCHAM, Miss.—Three men disarmed the guard at Camp No. 11 of the state prison farm here, Friday and offered to release all of the orty-three prisoners confined there. Nine white men took advantage of the offer and escaped.

SAN FRANCISCO—The British special service squadron, headed by H. M. S. Hood, the world's greatest battleship, steamed from San Francisco harbor yesterday after a four day stay marked by a round of entertainment.

Dawes Sets Up Campaign Headquarters In Home

Campaign headquarters have been set up by Charles G. Dawes, republican vice presidential candidate, in his home in Evanston, Ill., and the staff is busy with a huge correspondence which began pouring in on the candidate the day after he was nominated. Left to right:: Dana McCutcheon Dawes, adopted son of the nominee; Gordon Ewen; Charles S. Morris, secretary; Miss Margaret B. Dickie; Francis J. Kilkenny, personal manager; A. Mattingly, assistant personal manager.

McAdoo Breaks Silence; Urges Election Demo

NEW YORK, July 12.—(A. P.) — William Gibbs McAdoo, who has been more or less non-committal as to the course he would pursue during the presidential campaign when speaking to newspaper men, was induced to break his silence last night by Will Rogers from the stage of the Follies at the New Amsterdam theater.

Mr. and Mrs. McAdoo were in the audience, and when the comedian, with his usual raillery pointed Mr. McAdoo out, there was an outburst of applause and the Californian was finally brought to his feet and made the following statement:

"I am leaving for Europe with my family tomorrow for a little diversion but now that the convention is over we must all get together and be sure that we elect a democrat."

FORCED TO LAND.

DES MOINES, July 12.—The air mail plane which was forced to land at the emergency field here last night because of a storm west of Des Moines, started for Omaha at 4:30 a. m., today. The plane landed without mishap.

Railway Police Elect Officers

DENVER, July 12.—(A. P.)—Six members of the committee of direction and a second vice chairman were selected today at the concluding convention session of the protective section of the American Railway association, which has been in session here for three days. The delegates in attendance at the convention are representatives of the police sections of the railways of the country.

J. C. Gale of Omaha, chief special agent for the Union Pacific was named second vice chairman.

July Sale!

Continues To Attract With Wonderful Bargains

FINE CARPETS on SALE!

BROADLOOM CARPETING in RUG SIZES

Ends of the roll, left from carpeting some of the finest homes in Lincoln. Includes Wilton Velvets, Axminsters, De Luxe, and Chenille. Consider your early fall plans.

8 ft. 6 in. x 11 ft. 9 in. SCOTCH TAUPE CHENILLE. Former price 79.20. SALE PRICE 52.80

4 ft. 2 in. x 11 ft. 6 in. SCOTCH TAUPE CHENILLE. Former price 37.80. SALE PRICE 25.20

4 ft. 2 in. x 11 ft. 6 in. DOMESTIC TAUPE CHENILLE. Former Price 33.00. SALE PRICE 22.60

9 ft. x 8 ft. 3 in. DOMESTIC TAUPE CHENILLE. Former price 95.40. SALE PRICE 63.60

4 ft. 10 in. x 12 ft. VERDUN TAUPE CHENILLE. Former price 78.16. SALE PRICE 52.10

6 ft. x 9 ft. VERDUN TAUPE CHENILLE. Former price 54.00. SALE PRICE 36.00

6 ft. 9 inch x 12 ft. WHITHALL TAUPE CHENILLE. Former price 112.50. SALE PRICE 75.00

11 ft. 9 in. x 12 ft. Breslin TAUPE CHENILLE. Former price 94.50. SALE PRICE 63.00

9 ft. x 9 ft. EXTRA VELVET TAUPE CHENILLE. Former price 67.50. SALE PRICE 45.00

10 ft. 7 inch x 12 ft. DE LUXE TAUPE CHENILLE. Former price 126.00. SALE PRICE 84.00

—SIXTH FLOOR.

"Close-Out" OF 81 Dresses

Almost every type of frock included—sports, street, traveling and afternoon.

2 WOOL KNITTED DRESSES (regularly 39.75)
1 Checked FLANNEL DRESS (regularly 29.75)
2 TAFFETA SILK DRESSES (regularly 55.00 and 65.00)
6 SILK CANTON DRESSES (regularly 25.00 and 29.75)
70 Voile and Linen DRESSES (regularly 11.75 to 15.00)

7.50

—SECOND FLOOR.

Women's Slippers

Suedes, satins, patents, colored kids, black kid and calf.

FANCY STRAP SLIPPERS—reg. 10.00 to 14.50

From John Kelly, Griffin-White and other well known makers. Every pair high grade and good style. The reduction is very generous because we wish to close out, quickly, all the short lines and broken size ranges. JULY SALE PRICE, pair 7.50

FANCY STREET and DRESS SLIPPERS—reg. 6.50 to 15.00

Sandals, fancy walking slippers and dress slippers. Most of these were priced above 9.00 pair. Turn and welt soles. From Stetson, Griffin-White and John Kelly. 5.00

GOOD STYLES FOR EARLY FALL WEAR

—SECOND FLOOR.

Sale of SHEETS, etc. Continues!

PEQUOT sheets, sheeting and tubing continue at the low sale prices.

BIG REDUCTION ON TABLE CLOTHS, NAPKINS, SPREADS, TOWELS, ETC.

—Third Floor.

Sale of Petticoats

60 WHITE WASH SILK

Beautiful tub silks and wash satins. Tailored, hemstitched and scalloped edges. Double panel to avoid shadows. Some embroidered. Regularly 3.90. SALE PRICE 1.95

40 White Sateen Petticoats

Tailored styles, double panels. Regularly 1.25, 1.50, 1.75 and 2.25. SALE PRICE 1.00

MAIL ORDERS FILLED.

—SECOND FLOOR.

Silk Sale!

—CLEAN-UP of 2.50 to 4.00 SILKS

Silks for street, afternoon and evening dresses, for underwear, for petticoats, separate skirts, trimmings, fancy work, blouses, men's shirts, etc.

STRIPED BROADLOTH, FANCY CREPE, TAFFETAS, SOISETTE, JERSEY, PRINTED CREPE, SATIN etc. 1.59

—SECOND FLOOR.

Philippine Hand-made Chemise and Gowns

EVERY STITCH BY HAND. All fine 88x86 lingerie cloth. Beautifully embroidered. Good fitting styles, cut generously. JULY SALE PRICE 1.59

—FOURTH FLOOR.

Sale of ART NEEDLEWORK

ODD LOTS OFFERED AT BIG REDUCTIONS

Centers, vanity sets, children's dresses, luncheon sets, kitchen towels, etc.

Stamped Dresses, 1.00

Colored oxford weave in green, lavender, coral, blue and gold.

—FOURTH FLOOR.

Miller & Paine

WE MAINTAIN THE FOLLOWING BUYING OFFICES:

LINCOLN, Nebraska — NEW YORK, 240 Madison Ave — PARIS, 17 Rue de L'Echiquier — LONDON, 8 Southampton Row — CHEMNITZ Germany 25 Theatre Strasse

THE LINCOLN STAR

NEBRASKA'S BEST NEWSPAPER

Published daily except Sunday by The Star Publishing Co., of Lincoln, Nebraska.

Entered at the postoffice in Lincoln, Nebraska as second class matter for transmission through the mails.

The Lincoln Sunday Star is published every Sunday morning.

RATES OF SUBSCRIPTION.

By Carrier.

Lincoln and suburbs, daily and Sunday, per month 50c

By Mail.

Daily, without Sunday, per year $3.00

Daily, including Sunday, per year $4.50

In addition to the above there will be an extra charge of $2.00 per year on all subscriptions more than 600 miles from Lincoln.

(All mail subscriptions payable in advance.)

In ordering changes of address always give old as well as new address.

PHONE—ALL DEPARTMENTS—B1234

MEMBERS OF THE ASSOCIATED PRESS.

The Associated Press is exclusively entitled to the use for re-publication of all news dispatches credited to it, or not otherwise credited in this paper, and also the local news published therein.

All rights of re-publication of special dispatches herein are also reserved.

The Star does not knowingly publish any misleading, fraudulent or questionable advertising.

AN ELECTION ANALYSIS.

The Chicago Tribune, a staunch republican paper, has made an election analysis, which indicates that the November contest will be settled in the Middle West.

The Tribune's map shows the probable lineup of each state in the union, after representatives of the paper had visited each territory and sounded out local sentiment.

Its compilations reveal that Coolidge is certain of 168 electorial votes; Davis is likewise sure to receive 168 votes and LaFollette can positively count upon 38. The remaining 157 electorial votes are classified as doubtful.

In the Coolidge column are listed the following states: Maine, Vermont, New Hampshire, Massachusetts Connecticut, Rhode Island, Delaware, Pennsylvania, Illinois, Michigan, Kansas, New Mexico, California, Oregon, Idaho, Utah and Wyoming. In the Davis column are Arizona, Texas, Oklahoma, Arkansas, Louisiana, Kentucky, Tennessee, Alabama, Florida, Georgia, North and South Carolina, Virginia, West Virginia and Maryland. LaFollette is conceded four states as follows: Wisconsin, Minnesota, North Dakota and Nebraska. The doubtful states are listed as follows: Washington, Montana, Nevada, Colorado, South Dakota, Iowa, Missouri, Indiana, Ohio, New York and New Jersey.

There are many points in The Tribune survey which are subject to dispute.

Nebraska's alignment, for example, is open to question. It would be folly to discount the fact that La Follette will poll a heavy vote in this state. That the Wisconsin senator will develop greater strength in Nebraska than Roosevelt did in 1912 is hardly possible—in fact, he will not be so strong. Roosevelt failed to carry Nebraska, although he had thousands of loyal and devoted friends in this state. The vote cast in 1912 shows Wilson received 109,008, Roosevelt, 72,614 and Taft 54,029. It is more than probable that Nebraska will be found in the Coolidge or Davis columns, with the chances favoring Davis. Nebraska's election law provides that Davis and Bryan must be voted upon jointly. In other words, it would be impossible to vote for Bryan without voting for Davis. The contest in Nebraska is more likely to resolve itself into a question of popularity of the two vice-presidential candidates, in which Governor Bryan has the edge on his opponent.

On the other hand, South Dakota was the only state giving LaFollette preference over Calvin Coolidge in the primaries. It was the only state, except Wisconsin, where Senator LaFollette's name appeared on the primary ballot. LaFollette's victory was clean-cut, in the face of the fact that he had opposition from Hiram Johnson. It will take a remarkable change in sentiment to place South Dakota into the certain Coolidge column as it has been listed by the Tribune. North Dakota, on the other hand, was carried by Coolidge. There the friends of Senator LaFollette organized a "sticker campaign" and thousands of men and women pasted the Wisconsin senator's name on the ballot. The combined vote of Hiram Johnson, who had been entered as a regular candidate, and LaFollette, topped that vote given President Coolidge by an imposing figure. It has been generally conceded that Minnesota and Wisconsin were safely in the LaFollette camp.

The Tribune's analysis, however, is significant.

Only a few days ago, when the democratic party was apparently hopelessly deadlocked over the choice of a standard bearer, there was a great deal of talk of injury to the party and an easy victory for President Coolidge. Less than a week after the nomination of John W. Davis, the leading spokesman for the republican administration in the middle west, foresees a possible victory for the West Virginia. Admissions that such pivotal states as New York, Ohio, Indiana and New Jersey must be placed in the doubtful column reflects the lack of enthusiasm which characterized the entire republican proceedings at Cleveland and which is certain to play a big part in the November result. In the face of the bitter fight at New York, there is real enthusiasm back of the Davis candidacy. Mr. Coolidge lacks the personal magnetism and the ability to fire the imagination of men.

Nine of the middle west and far western states are placed in the doubtful list. By its own admission, The Tribune believes the situation is similar to 1916, with the added complication of a third candidate.

A GOOD AND A POOR LOSER.

Not only democracy's sons and daughters, but all of the American people are given an excellent opportunity to arrive at an estimate of the two leading characters in the unprecedented situation which confronts the New York convention.

No matter how deeply attached and devoted were the friends of Mr. McAdoo to the cause which he represented, they must feel a certain amount of chagrin at his unusual attitude toward the victor of this contest. And in the same measure, the men and women who stood solidly behind Al Smith must feel a deep sense of pride in the generous spirit which their favorite has shown.

McAdoo has shown himself to be a poor sport and loser; Al Smith has been a good loser.

Smith's speech before the convention after the nomination of John W. Davis will remain a model of excellence. Here is what he said after detailing some of the reforms and forward movements which had taken place in that state under the leadership of his party:

"I want to make a passing reference to my own situation so far as the nomination for the presidency is concerned. If I were to tell anybody that I am disappointed, it would not be true, because I am not. I have gotten further in the public life of the country and the state than I ever expected to get. I have no rancor or ill will in my heart; nothing but gratitude.

"I did nothing about this nomination; there was nothing I could do about it. I chose the course of giving 100 per cent service to the people of this state instead of looking toward the big dome of the capitol at Washington and that's the reason why the republican party in this state is broken and leaderless.

"While the convention ran for more than a week, there was a great deal of talk about the damage to the party because of the length of time it took to select a candidate. Don't pay any attention to that. Anything that comes up from the masses of the people always takes time; if it comes any other way it's not genuine.

"You have made a wonderful nomination. If the United States was a great business institution and it belonged to me and I needed a man of great brains and capacity I would be willing to give it into the hands of John W. Davis. I wouldn't ask for a better executor of my last will and testament.

"So far as the state of New York is concerned take this pledge from me. I am the leader of the democracy of this state and the very minute that this convention is finished, I'll take off my coat and vest and so will everybody else who follows men in this state and do what we can to improve conditions in the United States by the election of the ticket that is going to come from this convention."

That is not the perfunctory statement which comes from the defeated candidate. There is so much good will and confidence, a willingness to accept the judgment of the members of the convention, a capacity to grasp the views of others, of real sincerity and devotion to the cause of democracy that it is easy to understand why Al Smith is the idol of New York state. Nowhere throughout his entire talk was there any evidence of the bigoted belief that he alone could represent the party whose honor he sought. To the contrary there is a true humility that he had been permitted to participate in the large degree that he has in the affairs of the nation and state.

There is a startling contrast between this attitude of Al Smith and William G. McAdoo. Beyond a brief formal message of congratulation, Mr. McAdoo has had nothing to say. Although his party has honored him signally, he has sulked and pouted.

McAdoo's conduct since the New York convention is our idea of pretty bum sport. Even his action of Saturday in issuing a statement previous to his sailing for Europe, cannot blot out the disappointment of those who would like to believe he is a good loser.

THAT "TIRED FEELING."

Scientists have discovered that in the heated sultry days of summer, man's efficiency is reduced, sometimes as much as 60 per cent, writes Donald A. Laird, associate professor of psychology at Colgate university in Popular Science Monthly. That represents the actual loss of physical and mental energy due to climatic conditions.

At the same time, Dr. Laird points out, the average individual is about twice as likely to make an error in the work requiring concentration and accuracy when the thermometer registers 90 degrees or above than on days of moderate temperature.

Recently the clerical forces of several large banks in an eastern city were tested for working efficiency. It revealed that the number of errors made in ordinary work was low in the spring, increased markedly in the summer, fell again in the fall and increased again in the winter, although not to the summer maximum. A somewhat similar test was made in Connecticut, North and South Carolina, Georgia and Florida.

The scientist gives scanty attention to the theory that discomfort during the periods of extreme heat is primarily responsible for the frequent mistakes. He has much more substantial reason for it. He charges it up to metabolism or chemical action of the body. Chemical activity is speeded up by heat and retarded by cold. The chemical action of the body at this time of the year is increased to such an extent that waste products pile up more rapidly than the average human can absorb oxygen to destroy them. The effect of the accumulation of waste, the scientist explains, is the "tired feeling" which is so prevalent in summer.

The scientist may be finding some support in a few of the larger industries in the east but his research will not receive a great deal of support in most lines of industry. It is too fine spun for practical consumption.

Daily Health Talks
By Dorothy Bocker, M.A., M.D.

© 1924 BY THE UNITED FEATURE SYNDICATE.

Sun for the Skin.

Light treatment for various diseases has by no means been fully developed, but enough progress has been made so that interesting conclusions safely may be drawn. In rickets, lockjaw, and in some tubercular conditions the value of light therapy is generally recognized.

Wholly aside from the treatment given by the expert, either with sunlight or with artificial means of employing different kinds of rays, it may be desirable to know how to give yourself an exceedingly useful and helpful course of light therapy without the expenditure of a cent.

The light is provided free. It is no farther away than your own backyard or a room with a large window. Sunlight! Bathe in it! If you conveniently can devise means whereby your whole body can be exposed to the sun, and not to the neighbors, a daily sunbath is suggested as means of toning up the whole system and particularly the skin.

Dr. Edgar Mayer of Saranac Lake, N. Y., who has the wide experience with light therapy, recently made a statement that acne (a pimply condition) is rarely found developing in a tanned skin. He also states that healing takes place in 30 per cent more of cases of lupus vulgaris (a tubercular skin condition) when general body exposures are made to light rays in addition to the local exposures; indicating that light has a beneficial effect on the entire system.

In treating yourself and your children to nature's sunbaths, guard against two things; sunburn and overstrain.

If sunlight were bottled and sold at drugstores as a tonic the public would rush to buy it. Because it is free, its value is not appreciated at its true worth. But if you'll try a few of these baths, I'm quite sure that you would be perfectly willing to sit down and write Old Sol an enthusiastic testimonial letter about the excellence of the rays that he bestows upon all humanity that care to make use of them.

Questions and Answers.

Your questions on health topics will be answered by Dr. Dorothy Bocker if you will address her in care of this newspaper.

M. E. R.—My fourteen year old boy still bites his fingernails. I have scolded him and talked to him about this habit for years but often he chews the whole end of the nail right off. How can I break him of the habit?

Answer.—You cannot break him of the habit. He must do that himself and to do it he must have an incentive. The incentive for a fourteen year old boy is not hard to find. Without being severe or scolding him show him how rough and ugly his finger nails get when bitten and explain to him that he starts biting them because there is some little rough tag he wants to get off. Then give him a nail file to carry around in his pocket and as he learns to use it he may even get to using manicure scissors. He will substitute pride in the appearance of his nails for the urge to bite them and so will cure himself.

D. G. R.—What should a person five feet five inches tall weigh?

Answer—"It depends on his sex, inheritance of stature, possibilities. An elastic average would place the weight at about 135.

(Copyright by United Feature Syndicate, Inc. All rights reserved. Reproduction prohibited.)

Another Thing To Go Over.

By GARRETT P. SERVISS.

Famous Astronomer and Writer on Scientific Topics of Popular Interest

In the eyes of science, and of common sense, informed by modern knowledge, the antiquated British system of weights and measures, which we continue to use, is equalled in absurdity by the Fahrenheit method of measuring temperature. Both should be thrown into the discard together.

The instrument which science universally employes to measure temperature is the centigrade thermometer. Its use is so habitual with scientific men that in writing for non-technical readers they often neglect to state that the temperatures spoken of are measured by the centigrade system. The consequence is that perhaps nine out of ten readers suppose that the measures are in the commonly used Fahrenheit degrees, and so are led far away from the facts that it was intended to put before them.

The fundamental defect of the Fahrenheit system is that it is based on an unnatural, or artificial zero point. What may very properly be called an natural zero point of temperature for thermometers, i. e., the point from which degrees are reckoned upward on one side and downward on the other, is the freezing point of water, or better the melting point of ice. This is a point fixed in the nature of things, and conspicuous to everybody through the fact that it shows the temperature at which water turns into ice, or ice into water. And this is the basis of the centi-grade scale—"centigrade" meaning, of course, simply graduated in hundredths.

Another natural "point" of temperature, to which behavior of water calls conspicuous attention is the boiling point. Now the centi-grade thermometer is divided into just 100 degrees from the freezing point up to the boiling point of water. Nothing could be more natural or convenient than that, especially in view of the fact that most of the temperatures that we have eperience with in ordinary life are included between these two points.

Now, let us see where the Fahrenheit system or scale begins its useless complications. Its inventor Gabriel Daniel Fahrenheit, about 210 years ago, thought that he could get a better zero point by starting with the temperature of a freezing mixture of ice and salt. This is found to be very considerably lower than the point at which pure water freezes, and he adopted it as the zero for his scale.

There is quite a long story of his various experiments in graduating his thermometer, but the upshot was that he finally divided the scale into 212 degrees between his ice-and-salt zero and the boiling point of water. Thirty-two degrees of this scale lie between Fahrenheit's zero and the natural zero indicated by the freezing of water, or the melting of ice.

Thus it comes about that when people (except scientists in the United States or the British Isles, speak of zero weather they mean something far more severe in the way of cold than is meant when the same term is employed by people living in western, central, and southern Europe, or anywhere where the centigrade system is in popular use.

It makes matters still worse that the Fahrenheit and centigrade degrees are unequal individually. A centigrade degree, on the same thermometer tube, is as long as 1.8 degrees Fahrenheit, so that in calculcorresponding to any given degree, ore vice versa, it is necessary to do quite a nice little sum in arithmetic. Not only must you express the one in terms of the other, but you must also carefully allow for the effect of the different location of the zero points. These calculations have often to be made, but there would be no need of them, if only one system was used. The choice alscience indicates what that system should be.

Brings Officer and Liquor To Lincoln In Same Car; Fined $200

Albert J. Rider of Omaha was fined $200 and costs in Justice Stevens' court Saturday morning when he pleaded guilty to charges of illegal possession and transportation of liquor. Rider was arrested Friday night when he brought a load of liquor into Lincoln, according to officers. The most disppointing thing bout the whole affair to Rider was the fact that he had hauled a state officer in his car all the way from Omaha to Lincoln, though he didn't know it at the time. When the two reached Lincoln and stopped to make the delivery of the liquor, Rider was arrested. The officer killed two birds with one stone, getting a free ride back to headquarters and picking up a law violator at the same time.

The new Oakland touring car which Rider was driving was confiscated by the officers.

MECHANICS OPEN MEETING MONDAY

Fifty Delegates of Burlington Association Expected In Lincoln.

Women's Auxiliary Will Meet At Lindell Hotel At the Same Time.

Fifty delegates representing the Mechanical Department association of the Burlington system will be in Lincoln Monday to open the second annual convention which is expected to last through Tuesday and Wednesday. The business meetings will be held at the Lindell hotel.

The women's auxiliary organization formed this year will also hold a convention at the Lindell. The auxiliary was provided for at the last annual session of the association held here a year ago.

The purpose of the organization is to maintai nthe greatest possible harmony between the employes and the employers. It is the general feeling among the members that the organization is accomplishing its ends. It is nodt a political organiztion. The affairs taken up at the convention will deal only with the business concerning the organization.

The Lincoln chamber of commerce is planning to take the delegates on an automobile sight-seeing trip over Lincoln Tuesday evening. Wednesday evening, entertainment will be furnished by the Lincoln Traction company at Capitol Beach. Sunday the ball team of the Aurora, Ill.shops will play the Havelock shop team at Havelock.

The following is the program for the opening meeting Monday and a list of speakers who are on the contion program:

Meeting called to order by chairman of program committee, E. Greenbaugh; invocation by Rev. S. S. Hilscher; singing of national anthem; music by Miss Margaret C. Welton; address of welcome by J. C. Cornell, president of Lincoln chamber of commerce; response by A. D. Lake, chairman of system board.

Frank Zehrung, mayor of Lincoln.

Hale Holden, president C. B. & Q. R. R., Chicago.

E. P. Bracken, vice president C. B. & Q. R. R., Chicago.

D. H. Bremmerman, assistant vice president C. B. & Q., Chicago.

E. Flynn, general manager lines west, Omaha.

W. F. Thiehoff, general manager lines east, Chicago.

T. Roope, superintendent motive power, Lincoln.

J. W. Cyr, superintendent motive power, lines east, Chicago.

F. R. Mullen, division superintendent, Lincoln.

T. E. Pratt, chief special agent, Chicago.

W. F. Ackerman, superintendent shops, Havelock.

Wm. Baird, superintendent shops, Plattsmouth.

J. Dietrich, master mechanic, Lincoln.

La Follette Not To Select Bryan For Running Mate

WASHINGTON, July 12.—Senator Robert M. LaFollette, republican of Wisconsin, has refused definitely to accept the suggestion that he select Charles W. Bryan, democratic vice-presidential nominee, as running mate in his independent race for the white house, it was learned today.

La Follette was said to feel that the selection of Bryan would lead to the belief that his campaign was a political movement and that he was playing into the hands of the democratic party in the hope that should the election be thrown into congress, Bryan might be elected to the white house.

Briefly Told News From the Wires

WHISTLER, Ala.—All departments of the repair shops of the Mobile & Ohio railroad located here, will suspend operations Monday with the exception of the coach department, for an indefinite period. An official bulletin closing the shops was posted on the gates Friday.

LONDON—Three American boys, Harold Gantzapp, Donald and Bleyn Faulkus, yesterday won the Daily Mail gold cup in the international dairy judging competition at Hayward Heath by 96 points against the English team. The winners belong to the Dairy Heifer club of Whiteside county, Illinois. They were picked from 40,000 American boys.

ROME—Lieutenant Locatelli, Italian airman, whose projected flight to the North pole recently was postponed until next year, expects to leave Sunday for Pisa for England, Iceland, Greenland, Canada and the United States. He will use the same machine he expected to pilot toward the pole and will gather data for a future polar flight.

VANCOUVER, B. C.—All government foresters stationed here have been rushed to the aid of inhabitants of Redonda Island, north of Powell river, who are engaged in adesperate battle with forest fires that are sweeping the island. Although no lives have been reported lost, it is eared that the camps of big logging interests on the island have been wiped out.

BENLD, Ill.—John Crochete of Benld, was killed and Johhny Crowe, of St. Louis, Mo., was arrested here yesterday by members of a posse which attempted to arrest them on suspicion that the automobile they were driving was stolen. Three bank officials were members of the posse.

BILLINGS, Mont.—Dick Richardson, 23, of Germnatown, Pa., died at St. Vincent's hospital here Friday as a result of what doctors say was botulism poisoning from eating imported ripe olives at a dinner given by Mrs. Paul Ache of Pittsburgh, Wednesday at Aldrich Lodge near Cody, Wyo. Richardson was the fourth victim of the poisoning.

CHICAGO—Russell Scott, former Toronto promoter, who turned bandit, escaped with his life yesterday when Circuit Judge Lindsay allowed him to withdraw his plea of guilty and enter one of not guilty to the charge of murder of Joseph Maurer, a drug clerk, in a holdup.

DEBS COMMENTS.

NEW YORK, July 12.—(A. P.)—Eugene V. Debs today telegraphed socialist party leaders that John W. Davis, democratic nominee, had never defended him or tendered legal services in his behalf.

The Half-Time Wife
By VIOLET DARE

Copyright, 1924, by The Wheeler Syndicate, Inc.

Chapter 32—Explanations Begin

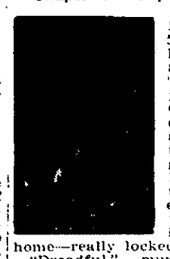

"Oh, my dear!" Linda Vale ran forward and threw her arms around Suzanne's neck. "I'm so glad to see you. And you too Geoff —" still clinging to Suzanne with her right hand, she gave Geoffrey her left one. "I had the most dreadful experience this afternoon. I was locked into your home—really locked in!"

"Dreadful," murmured Suzanne, wishing that Mrs. Vale had chosen a less public spot.

"Yes. I went to see you—had something I really had to tell you at once—and no sooner did I arrive— and your nice Lieutenant Hale was there too—than these men appeared and told us the house was quarantined. You must have left just in time! And it was so distressing—and I—"

Suzanne did not know just how Geoffrey managed to stem that tirade; stem it he did, and a moment later Suzanne saw Mrs. Vale's back retreating down the room, while Geoff, murmuring "Idiot!" turned to a man at his other side. Suzanne smiled contentedly. If Mrs. Vale had finally made Geoff see what absurdities she was capable of, her reign would not last long.

"I'd like to know what happened to Hale," Geoffrey commented to Suzanne, when he could do so without being overhead. "And how do you suppose you got out, and where's the girl?"

"I might ask her," answered Suzanne. "She's probably told half the people here all about it by this time."

Geoffrey groaned.

"What in the deuce she went to the house for in the first place," he exclaimed irritably.

"Oh, that's nothing unusual." Suzanne answered. "Didn't I tell you about her coming out one morning to get some papers out of your safe, and staying to luncheon with me?"

"What? What's that?"

Suzanne repeated what she had said. She was at a loss to understand the expression that crossed her husband's face as he listened, but he said nothing, and a few moments later they went in to dinner.

Mrs. Vale was seated at another table, for which Suzanne was thankful, although she wondered uneasily what her husband's secretary might be saying to her neighbors. That afternoon she had thought that she could never again be concerned about Geoffrey Atwood's affairs, and now she was much disturbed for fear that Mrs. Vale, annoyed by his rebuff, might under the guise of being a foolish, talkative woman, let fall things that he would have preferred to keep secret.

Mrs. Vale left before the dinner was over. Suzanne hurried after her to the dressing room, but had only a word with her before others intruded on their privacy.

"Oh I did want to see you this afternoon," Linda Vale exclaimed as she donned her cloak. "My news for you was this—Lolita, the girl you know just as a little chorus girl, is my daughter. And she and Geoffrey Atwood's nephew Dick eloped during the Christmas Holidays."

"But—why didn't Dick tell us?" demanded Suzanne.

"Because—well, no doubt Geoffrey will explain to you later; I really can't speak until he does!" And Linda Vale was gone.

Suzanne's mind summoned up past events. Geoff's trips out of town when he got back before he said that he would—his luncheon with Mrs. Vale, that was an insult to her—her feeling toward him swung back to their former point. She scribbled a note to him—"You'd better stay at the club tonight after all," and hurried away before it could be delivered.

Early the next morning she drove past the Atwood home. Lolita and Dick were on the upper porch. She wondered if this marriage of theirs was going to lead to such bitter unhappiness as her had.

"Oh, it can't," she told herself, turning her face away so that they would not recognize her. "They're both young and they love each other. I'm not bright and clever enough for Geoff; it takes a woman who's a genius to marry a man like him!"

Monday—The Ashes of Pride.

PEACHES AND PERSIMMONS

What does an old-time barber talk about while bobbing?

The least expensive branch of government is the olive branch.

Alibi No. 8,426: "I had to do it; it was coming out so badly."

Recipe for saving the country: First select 18,642 more jobholders.

The important citizens in a small town are those who call others "Bud."

It's hard to find an old-time family doctor, or, for that matter, an old-time family.

Tragedy: He is 54; she is 20. "I'm having a perfectly wonderful time," says she. He yawns.

Prize fighting is degrading. Think of being hugged so much by one of those common chaps.

He isn't a genuine conservative unless he shudders when a rich man is sent to jail.

You can't really inherit "nerves," but you can inherit money enough to afford them.

We have noted with pleasure that congress arranged to get some nice rains for the farmer.

The program calls it the original New York chorus, but even a hick knows Class A legs.

It will be a great loss to prosperity if Dawes doesn't get a chance to express himself to the senate.

In a hick town a man needs only $10,000 to brag about the time when he wore patched pants.

Bootleggers are uneducated. Few know that two full pints are required to make a quart.

High class restaurants are overlooking a good bet. They haven't thought to charge for the air.

Buh! We heard a so-called 'Progressive" talk the other night and he didn't even cuss the railroads.

SCARE IN NEW YORK.

NEW YORK, July 12.—(A. P.)—A blood poisoning scare; believed to have been caused by the death of President Coolidge's son, was reported by New York hospitals today.

DENVER—Decrying the lack of vitality and life of young people in the churches of today, the Rev. William Russell Owen, pastor of the First Baptist church of Macon, Ga., yesterday told the convention of the Baptist Youn People.s union that the "church is an ash heap and a junk pile instead of being as it should be, an organization pulsating with life and vitality."

TO BEGIN WORK ON FIRE HOUSE

Bids Opened For Building Station At Thirteenth And F Streets.

Preliminary work to the erection of a new fire house at Thirteenth and F streets will be started Monday when employes of the city engineer's office begin staking out the ground ready for the contractor to begin the actual operation of erecting the building.

Bids for the erection of the firehouse were opened Saturday by the city engineer and of nine contractors who submitted figures, R. O. Stake was the lowest. All bids were under the estimate made by the engineer.

Under the specifications prepared by the engineer there were two proposals on which the contractors were required to submit figures. One was for the completion of the building save for the finishing of the second floor. The second proposal covered the cost of doing the second floor.

The bids will be submitted to the city council for approval at the Monday meeting and, it is believed at the engineer's office, work will be started at once, as the contract requires that the building be ready for use by October 1.

The prices submitted by the contractors follow, the first figure being the cost except for the finishing of the second floor, and the second the price for the second floor work:

R. O. Stake, $10,500 and $2,477; George Beck, $12,569, and $1,205; C. Hirsch, $11,800, and $2,240; R. L. Webber, $11,660, and $2,200; George C. Joy, $10,983, and $3,492; H. D. Allen, $12,073.26, and $2,829.31; W. S. Fullagar, $12,608, and $2,403; Harr, Holder, $12,970, and $2,810; and G. M. Robertson, $13,908, and $2,564.

M. W. A. FIELD DAY AT BEACH JULY 28

Woodmen and Royal Neighbors of County Plan Annual Outing.

The Modern Woodmen and Royal Neighbors of Lancaster county will hold their annual field day and log rolling at Capitol Beach, Monday, July 28. There are 6,000 members of the two organizations in the county and a large crowd is expected. A committee meeting of representatives of the lodges met Thursday evening to arrange plans for the celebration. Another meeting will be held next Thursday evening in the M. W. A. offices on the fifth floor of the Terminal building.

The program as planned for the field day will include sports and games and various contests in the afternoon from 2 till 5 o'clock. Three hundred dollars in prizes will be given the winners of the events.

At 5 o'clock the Royal Neighbor drill teams will hold a competitive drill. Following this supper will be served. A ball game between Lincoln lodge 959 and University Place lodge 1462 will be staged at 6:30.

The Woodmen drill teams will give a competitive drill at 7 o'clock.

H. F. Stonecipher is chairman of the general committee and C. R. Hasskarl is secretary and treasurer. I. C. Schnell is chairman of the program committee.

PAVING WORK BIDS OPENED

Three Resurfacing Districts Included In City Construction Program.

Bids on the construction of three resurfacing districts and one sewer district were opened Saturday morning at the city engineer's office and contracts for the work will be awarded Monday afternoon at the meeting of the city council.

The bids were as follows:

Resurfacing L street from Sixth to Ninth street, Cochrane Construction company, $4,966.80; Abel Construction company, $4,959.

Resurfacing O street from Twenty-seventh to Thirtieth street, Cochrane Construction company, $4,784.60; Abel Construction company, $4,-$35.50.

Resurfacing J street from Seventeenth to Eighteenth street, Cochrane Construction company, $965.20; Abel Construction company, $978.50.

The sewer district on which bids were asked is in the from F to D streets, between Thirty-seventh and Thirty-eighth streets. J. L. Deffenbauch bid $949.50 and Knudson and company, $978.

ST. JOHNS, N. F.—The Canadian Pacific liner Metagama, bound for Quebec, for permanent repairs after a collision with the Italian steamer Clara Camus of Cape Race, June 19, went ashore at the harbor entrance Friday. Badly listed, it was difficult to control her and tugs were sent to free her.

ESTABLISH A NEW ENDURANCE MARK

Record For Remaining Aloft In Seaplane Broken By Army Fliers.

(Associated Press.)

WASHINGTON, July 12.—The record for remaining aloft in a seaplane was broken here today by Lieuts. F. W. Wead and John D. Price, who landed after piloting a naval plane for 15 hours and 16 minutes. They took to the air late yesterday. The former record, made by them, was 13 hours and 20 minutes.

Fliers at Norfolk also attempted to lower the record but were forced down.

OUTLINE CONDITIONS.

WASHINGTON, July 12.— The United States has informed the governments of Great Britain, France and Spain of its willingness to accede, under certain conditions, to the Tangier convention signed at Paris, December 18, 1923.

Michigan Officials Given Sentences

DETROIT, July 12.—(A. P.) — Peter C. Jezewski, mayor of Hamtramck, Max Wosinski, former commissioner of police, and John Ferguson, former police lieutenant, were sentenced to two years imprisonment each at the Leavenworth federal penitentiary today, following their conviction with twenty-eight others of conspiracy to violate the prohibition law.

Better Days With Davis!—Proposed Campaign Slogan

FRANKFORT, Ky., July 12.—(A. P.)—"Better Days With Davis."

John A. Goodman, clerk of the Court of Appeals, yesterday offered this slogan to the democratic party as a rejoinder to "Keep Cool with Coolidge," the republican slogan.

Mr. Goodman submitted his slogan to the democratic national committee in this telegram:

"Suggest 'Better Days with Davis' as campaign slogan. The republican slogan 'Keep cool with Coolidge' characteristically negative. Proposed slogan means action."

Attempt To Slay Egypt's Premier

CAIRO, Egypt, July 12.—(A. P.)—The Egyptian premier, Said Zagloul Pasha, was wounded in the right hand by a revolver shot at the railroad station here today when about to leave for Alexandria.

The assailant was rescued with difficulty from the crowd and was placed on the train, while Zagloul Pasha was removed to his home.

CUSTER PIONEER DIES.

BROKEN BOW, Neb., July 12. — Mrs. James Lindley of Anselmo passed away at her home after an illness of several months. Mrs. Lindley was a pioneer settler of Custer county having moved here with her husband about forty-five years ago. She was the mother of eleven children, nine of whom with the husband survive.

LOGAN JOINS KELLOGG.

LONDON—Col. James A. Logan, American observer of the reparations commission, has joined Ambassador Kellogg to participate in the allied conference on the Dawes plan.

An Investment in Health

Every loaf of Gooch's Best Bread you buy means that you have purchased just so much more health.

For your health depends largely on what you eat, and you can find no more abundant food with such tissue building qualities, than this good bread.

Your family will eat more of this remarkable food if you have fresh Gooch's Bread and it will be fresh because it is baked by electricity every 45 minutes.

GOOCH'S BEST BREAD

THE LINCOLN STAR

NEBRASKA'S BEST NEWSPAPER

Published daily except Sunday by The Star Publishing Co., of Lincoln, Nebraska.

Entered at the postoffice in Lincoln, Nebraska as second class matter for transmission through the mails.

The Lincoln Sunday Star is published every Sunday morning.

RATES OF SUBSCRIPTION.

By Carrier.

Lincoln and suburbs, daily and Sunday, per month 50c

By Mail.

Daily, without Sunday, per year $3.00

Daily, including Sunday, per year $4.50

In addition to the above there will be an extra charge of $2.00 per year on all subscriptions more than 600 miles from Lincoln.

(All mail subscriptions payable in advance.)

In ordering changes of address always give old as well as new address.

PHONE—ALL DEPARTMENTS—B1234

MEMBERS OF THE ASSOCIATED PRESS.

The Associated Press is exclusively entitled to the use for re-publication of all news dispatches credited to it, or not otherwise credited in this paper, and also the local news published therein.

All rights of re-publication of special dispatches herein are also reserved.

The Star does not knowingly publish any misleading, fraudulent or questionable advertising.

AN ELECTION ANALYSIS.

The Chicago Tribune, a staunch republican paper, has made an election analysis, which indicates that the November contest will be settled in the Middle West.

The Tribune's map shows the probable lineup of each state in the union, after representatives of the paper had visited each territory and sounded out local sentiment.

Its compilations reveal that Coolidge is certain of 168 electorial votes; Davis is likewise sure to receive 168 votes and LaFollette can positively count upon 38. The remaining 157 electorial votes are classified as doubtful.

In the Coolidge column are listed the following states: Maine, Vermont, New Hampshire, Massachusetts Connecticut, Rhode Island, Delaware, Pennsylvania, Illinois, Michigan, Kansas, New Mexico, California, Oregon, Idaho, Utah and Wyoming. In the Davis column are Arizona, Texas, Oklahoma, Arkansas, Louisiana, Kentucky, Tennessee, Alabama, Florida, Georgia, North and South Carolina, Virginia, West Virginia and Maryland. LaFollette is conceded four states as follows: Wisconsin, Minnesota, North Dakota and Nebraska. The doubtful states are listed as follows: Washington, Montana, Nevada, Colorado, South Dakota, Iowa, Missouri, Indiana, Ohio, New York and New Jersey.

There are many points in The Tribune survey which are subject to dispute.

Nebraska's allignment, for example, is open to question. It would be folly to discount the fact that La Follette will poll a heavy vote in this state. That the Wisconsin senator will develop greater strength in Nebraska than Roosevelt did in 1912 is hardly possible—in fact, he will not be so strong. Roosevelt failed to carry Nebraska, although he had thousands of loyal and devoted friends in this state. The vote cast in 1912 shows Wilson received 109,008, Roosevelt, 72,614 and Taft 54,029. It is more than probable that Nebraska will be found in the Coolidge or Davis columns, with the chances favoring Davis. Nebraska's election law provides that Davis and Bryan must be voted upon jointly. In other words, it would be impossible to vote for Bryan without voting for Davis. The contest in Nebraska is more likely to resolve itself into a question of popularity of the two vice-presidential candidates, in which Governor Bryan has the edge on his opponent.

On the other hand, South Dakota was the only state giving LaFollette preference over Calvin Coolidge in the primaries. It was the only state, except Wisconsin, where Senator LaFollette's name appeared on the primary ballot. LaFollette's victory was clean-cut, in the face of the fact that he had opposition from Hiram Johnson. It will take a remarkable change in sentiment to place South Dakota into the certain Coolidge column as it has been listed by the Tribune. North Dakota, on the other hand, was carried by Coolidge. There the friends of Senator LaFollette organized a "sticker campaign" and thousands of men and women pasted the Wisconsin senator's name on the ballot. The combined vote of Hiram Johnson, who had been entered as a regular candidate, and LaFollette, topped that vote given President Coolidge by an imposing figure. It has been generally conceded that Minnesota and Wisconsin were safely in the LaFollette camp.

The Tribune's analysis, however, is significant.

Only a few days ago, when the democratic party was apparently hopelessly deadlocked over the choice of a standard bearer, there was a great deal of talk of injury to the party and an easy victory for President Coolidge. Less than a week after the nomination of John W. Davis, the leading spokesman for the republican administration in the middle west, foresees a possible victory for the West Virginia. Admissions that such pivotal states as New York, Ohio, Indiana and New Jersey must be placed in the doubtful column reflects the lack of enthusiasm which characterized the entire republican proceedings at Cleveland and which is certain to play a big part in the November result. In the face of the bitter fight at New York, there is real enthusiasm back of the Davis candidacy. Mr. Coolidge lacks the personal magnetism and the ability to fire the imagination of men.

Nine of the middle west and far western states are placed in the doubtful list. By its own admission, The Tribune believes the situation is similar to 1916, with the added complication of a third candidate.

A GOOD AND A POOR LOSER.

Not only democracy's sons and daughters, but all of the American people are given an excellent opportunity to arrive at an estimate of the two leading characters in the unprecedented situation which confronts the New York convention.

No matter how deeply attached and devoted were the friends of Mr. McAdoo to the cause which he represented, they must feel a certain amount of chagrin at his unusual attitude toward the victor of this contest. And in the same measure, the men and women who stood solidly behind Al Smith must feel a deep sense of pride in the generous spirit which their favorite has shown.

McAdoo has shown himself to be a poor sport and loser; Al Smith has been a good loser.

Smith's speech before the convention after the nomination of John W. Davis will remain a model of excellence. Here is what he said after detailing some of the reforms and forward movements which had taken place in that state under the leadership of his party:

"I want to make a passing reference to my own situation so far as the nomination for the presidency is concerned. If I were to tell anybody that I am disappointed, it would not be true, because I am not. I have gotten further in the public life of the country and the state than I ever expected to get. I have no rancor or ill will in my heart; nothing but gratitude.

"I did nothing about this nomination; there was nothing I could do about it. I chose the course of giving 100 per cent service to the people of this state instead of looking toward the big dome of the capitol at Washington and that's the reason why the republican party in this state is broken and leaderless.

"While the convention ran for more than a week, there was a great deal of talk about the damage to the party because of the length of time it took to select a candidate. Don't pay any attention to that. Anything that comes up from the masses of the people always takes time; if it comes any other way it's not genuine.

"You have made a wonderful nomination. If the United States was a great business institution and it belonged to me and I needed a man of great brains and capacity I would be willing to give it into the hands of John W. Davis. I wouldn't ask for a better executor of my last will and testament.

"So far as the state of New York is concerned take this pledge from me. I am the leader of the democracy of this state and the very minute that this convention is finished, I'll take off my coat and vest and so will everybody else who follows men in this state and do what we can to improve conditions in the United States by the election of the ticket that is going to come from this convention."

That is not the perfunctory statement which comes from the defeated candidate. There is so much good will and confidence, a willingness to accept the judgment of the members of the convention, a capacity to grasp the views of others, of real sincerity and devotion to the cause of democracy that it is easy to understand why Al Smith is the idol of New York state. Nowhere throughout his entire talk was there any evidence of the bigoted belief that he alone could represent the party whose honor he sought. To the contrary there is a true humility that he had been permitted to participate in the large degree that he has in the affairs of the nation and state.

There is a startling contrast between this attitude of Al Smith and William G. McAdoo. Beyond a brief formal message of congratulation, Mr. McAdoo has had nothing to say. Although his party has honored him signally, he has sulked and pouted.

McAdoo's conduct since the New York convention is our idea of pretty bum sport. Even his action of Saturday in issuing a statement previous to his sailing for Europe, cannot blot out the disappointment of those who would like to believe he is a good loser.

THAT "TIRED FEELING."

Scientists have discovered that in the heated sultry days of summer, man's efficiency is reduced, sometimes as much as 60 per cent, writes Donald A. Laird, associate professor of psychology at Colgate university in Popular Science Monthly. That represents the actual loss of physical and mental energy due to climatic conditions.

At the same time, Dr. Laird points out, the average individual is about twice as likely to make an error in the work requiring concentration and accuracy when the thermometer registers 90 degrees or above than on days of moderate temperature.

Recently the clerical forces of several large banks in an eastern city were tested for working efficiency. It revealed that the number of errors made in ordinary work was low in the spring, increased markedly in the summer, fell again in the fall and increased again in the winter, although not to the summer maximum. A somewhat similar test was made in Connecticut, North and South Carolina, Georgia and Florida.

The scientist gives scanty attention to the theory that discomfort during the periods of extreme heat is primarily responsible for the frequent mistakes. He has much more substantial reason for it. He charges it up to metabolism or chemical action of the body. Chemical activity is speeded up by heat and retarded by cold. The chemical action of the body at this time of the year is increased to such an extent that waste products pile up more rapidly than the average human can absorb oxygen to destroy them. The effect of the accumulation of waste, the scientist explains, is the "tired feeling" which is so prevalent in summer.

The scientist may be finding some support in a few of the larger industries in the east but his research will not receive a great deal of support in most lines of industry. It is too fine spun for practical consumption.

Daily Health Talks
By Dorothy Bocker, M.A., M.D.

© 1924 BY THE UNITED FEATURE SYNDICATE.

Sun for the Skin.

Light treatment for various diseases has by no means been fully developed, but enough progress has been made so that interesting conclusions safely may be drawn. In rickets, lockjaw, and in some tubercular conditions the value of light therapy is generally recognized.

Wholly aside from the treatment given by the expert, either with sunlight or with artificial means of employing different kinds of rays, it may be desirable to know how to give yourself an exceedingly useful and helpful course of light therapy without the expenditure of a cent.

The light is provided free. It is no farther away than your own backyard or a room with a large window. Sunlight! Bathe in it! If you conveniently can devise means whereby your whole body can be exposed to the sun, and not to the neighbors, a daily sunbath is suggested as means of toning up the whole system and particularly the skin.

Dr. Edgar Mayer of Saranac Lake, N. Y., who has the wide experience with light therapy, recently made a statement that acne (a pimply condition) is rarely found developing in a tanned skin. He also states that healing takes place in 30 per cent more of cases of lupus vulgaris (a tubercular skin condition) when general body exposures are made to light rays in addition to the local exposures; indicating that light has a beneficial effect on the entire system.

In treating yourself and your children to nature's sunbaths, guard against two things; sunburn and eyestrain.

If sunlight were bottled and sold at drugstores as a tonic the public would rush to buy it. Because it is free, its value is not appreciated at its true worth. But if you'll try a few of these baths, I'm quite sure that you would be perfectly willing to sit down and write Old Sol an enthusiastic testimonial letter about the excellence of the rays that he bestows upon all humanity that cares to make use of them.

Questions and Answers.

Your questions on health topics will be answered by Dr. Dorothy Bocker if you will address her in care of this newspaper.

M. E. R.—My fourteen year old boy still bites his fingernails. I have scolded him and talked to him about this habit for years but often he chews the whole end of the nail right off. How can I break him of the habit?

Answer.—You cannot break him of the habit. He must do that himself and to do it he must have an incentive. The incentive for a fourteen year old boy is not hard to find. Without being severe or scolding him show him how rough and ugly his finger nails get when bitten and explain to him that he starts biting them because there is some little rough tag he wants to get off. Then give him a nail file to carry around in his pocket and as he learns to use it he may even get to using manicure scissors. He will substitute pride in the appearance of his nails for the urge to bite them and so will cure himself.

D. G. R.—What should a person five feet five inches tall weigh?

Answer—"It depends on his sex, inheritance of stature, possibilities. An elastic average would place the weight at about 135.

(Copyright by United Feature Syndicate, Inc. All rights reserved. Reproduction prohibited.)

Another Thing To Go Over.

By GARRETT P. SERVISS.

Famous Astronomer and Writer on Scientific Topics of Popular Interest

In the eyes of science, and of common sense, informed by modern knowledge, the antiquated British system of weights and measures, which we continue to use, is equalled in absurdity by the Fahrenheit method of measuring temperature. Both should be thrown into the discard together.

The instrument which science universally employes to measure temperature is the centigrade thermometer. Its use is so habitual with scientific men that in writing for non-technical readers they often neglect to state that the temperatures spoken of are measured by the centigrade system. The consequence is that perhaps nine out of ten readers suppose that the measures are in the commonly used Fahrenheit degrees, and so are led far away from the facts that it was intended to put before them.

The fundamental defect of the Fahrenheit system is that it is based on an unnatural, or artificial zero point. What may very properly be called an natural zero point of temperature for thermometers, i. e., the point from which degrees are reckoned upward on one side and downward on the other, is the freezing point of water, or better the melting point of ice. This is a point fixed in the nature of things, and conspicuous to everybody through the fact that it shows the temperature at which water turns into ice, or ice into water. And this is the basis of the centi-grade scale—"centigrade" meaning, of course, simply graduated in hundredths.

Another natural "point" of temperature, to which behavior of water calls conspicuous attention is the boiling point. Now the centi-grade thermometer is divided into just 100 degrees from the freezing point up to the boiling point of water. Nothing could be more natural or convenient than that, especially in view of the fact that most of the temperatures that we have eperience with in ordinary life are included between these two points.

Now, let us see where the Fahrenheit system or scale begins its useless complications. Its inventor Gabriel Daniel Fahrenheit, about 210 years ago, thought that he could get a better zero point by starting with the temperature of a freezing mixture of ice and salt. This is found to be very considerably lower than the point at which pure water freezes, and he adopted it as the zero for his scale.

There is quite a long story of his various experiments in graduating his thermometer, but the upshot was that he finally divided the scale into 212 degrees between his ice-and-salt zero and the boiling point of water. Thirty-two degrees of this scale lie between Fahrenheit's zero and the natural zero indicated by the freezing of water, or the melting of ice.

Thus it comes about that when people (except scientists in the United States or the British Isles, speak of zero weather they mean something far more severe in the way of cold than is meant when the same term is employed by people living in western, central, and southern Europe, or anywhere where the centigrade system is in popular use.

It makes matters still worse that the Fahrenheit and centigrade degrees are unequal individually. A centigrade degree, on the same thermometer tube, is as long as 1.8 degrees Fahrenheit, so that in calculcorresponding to any given degree, ore vice versa, it is necessary to do quite a nice little sum in arithmetic. Not only must you express the one in terms of the other, but you must also carefully allow for the effect of the different location of the zero points. These calculations have often to be made, but there would be no need of them, if only one system was used. The choice alscience indicates what that system should be.

Brings Officer and Liquor To Lincoln In Same Car; Fined $200

Albert J. Rider of Omaha was fined $200 and costs in Justice Stevens' court Saturday morning when he pleaded guilty to charges of illegal possession and transportation of liquor. Rider was arrested Friday night when he brought a load of liquor into Lincoln, according to officers. The most disppointing thing bout the whole affair to Rider was the fact that he had hauled a state officer in his car all the way from Omaha to Lincoln, though he didn't know it at the time. When the two reached Lincoln and stopped to make the delivery of the liquor, Rider was arrested. The officer killed two birds with one stone, getting a free ride back to headquarters and picking up a law violator at the same time.

The new Oakland touring car which Rider was driving was confiscated by the officers.

MECHANICS OPEN MEETING MONDAY

Fifty Delegates of Burlington Association Expected In Lincoln.

Women's Auxiliary Will Meet At Lindell Hotel At the Same Time.

Fifty delegates representing the Mechanical Department association of the Burlington system will be in Lincoln Monday to open the second annual convention which is expected to last through Tuesday and Wednesday. The business meetings will be held at the Lindell hotel.

The women's auxiliary organization formed this year will also hold a convention at the Lindell. The auxiliary was provided for at the last annual session of the association held here a year ago.

The purpose of the organization is to maintai nthe greatest possible harmony between the employes and the employers. It is the general feeling among the members that the organization is accomplishing its ends. It is nodt a political organiztion. The affairs taken up at the convention will deal only with the business concerning the organization.

The Lincoln chamber of commerce is planning to take the delegates on an automobile sight-seeing trip over Lincoln Tuesday evening. Wednesday evening, entertainment will be furnished by the Lincoln Traction company at Capitol Beach. Sunday the ball team of the Aurora, Ill.shops will play the Havelock shop team at Havelock.

The following is the program for the opening meeting Monday and a list of speakers who are on the contion program:

Meeting called to order by chairman of program committee, E. Greenbaugh; invocation by Rev. S. S. Hilscher; singing of national anthem; music by Miss Margaret C. Welton; address of welcome by J. C. Cornell, president of Lincoln chamber of commerce; response by A. D. Lake, chairman of system board.

Frank Zehrung, mayor of Lincoln.

Hale Holden, president C. B. & Q. R. R., Chicago.

E. P. Bracken, vice president C. B. & Q. R. R., Chicago.

D. H. Bremmerman, assistant vice president C. B. & Q., Chicago.

E. Flynn, general manager lines west, Omaha.

W. F. Thiehoff, general manager lines east, Chicago.

T. Roope, superintendent motive power, Lincoln.

J. W. Cyr, superintendent motive power, lines east, Chicago.

F. R. Mullen, division superintendent, Lincoln.

T. E. Pratt, chief special agent, Chicago.

W. F. Ackerman, superintendent shops, Havelock.

Wm. Baird, superintendent shops, Plattsmouth.

J. Dietrich, master mechanic, Lincoln.

La Follette Not To Select Bryan For Running Mate

WASHINGTON, July 12.—Senator Robert M. LaFollette, republican of Wisconsin, has refused definitely to accept the suggestion that he select Charles W. Bryan, democratic vice-presidential nominee, as running mate in his independent race for the white house, it was learned today.

La Follette was said to feel that the selection of Bryan would lead to the belief that his campaign was a political movement and that he was playing into the hands of the democratic party in the hope that should the election be thrown into congress, Bryan might be elected to the white house.

Briefly Told News From the Wires

WHISTLER, Ala.—All departments of the repair shops of the Mobile & Ohio railroad located here, will suspend operations Monday with the exception of the coach department, for an indefinite period. An official bulletin closing the shops was posted on the gates Friday.

LONDON—Three American boys, Harold Gantrapp, Donald and Bleya Faulkus, yesterday won the Daily Mail gold cup in the international dairy judging competition at Hayward Heath by 96 points against the English team. The winners belong to the Dairy Heifer club of Whiteside county, Illinois. They were picked from 40,000 American boys.

ROME—Lieutenant Locatelli, Italian airman, whose projected flight to the North pole recently was postponed until next year, expects to leave Sunday for Pisa for England, Iceland, Greenland, Canada and the United States. He will use the same machine he expected to pilot toward the pole and will gather data for a future polar flight.

VANCOUVER, B. C.—All government foresters stationed here have been rushed to the aid of inhabitants of Redonda Island, north of Powell river, who are engaged in adesperate battle with forest fires that are sweeping the island. Although no lives have been reported lost, it is eared that the camps of big logging interests on the island have been wiped out.

BENLD, Ill.—John Crochete of Benld, was killed and Johhny Crowe, of St. Louis, Mo., was arrested here yesterday by members of a posse which attempted to arrest them on suspicion that the automobile they were driving was stolen. Three bank officials were members of the posse.

BILLINGS, Mont.—Dick Richardson, 23, of Germnatown, Pa., died at St. Vincent's hospital here Friday as a result of what doctors say was botulism poisoning from eating imported ripe olives at a dinner given by Mrs. Paul Ache of Pittsburgh, Wednesday at Aldrich Lodge near Cody, Wyo. Richardson was the fourth victim of the poisoning.

CHICAGO—Russell Scott, former Toronto promoter, who turned bandit, escaped with his life yesterday when Circuit Judge Lindsay allowed him to withdraw his plea of guilty and enter one of not guilty to the charge of murder of Joseph Maurer, a drug clerk, in a holdup.

DEBS COMMENTS.

NEW YORK, July 12.—(A. P.)—Eugene V. Debs today telegraphed socialist party leaders that John W. Davis, democratic nominee, had never defended him or tendered legal services in his behalf.

The Half-Time Wife
By VIOLET DARE

Copyright, 1924, by The Wheeler Syndicate, Inc.

Chapter 32—Explanations Begin

"Oh, my dear!" Linda Vale ran forward and threw her arms around Suzanne's neck. "I'm so glad to see you. And you too Geoff —" still clinging to Suzanne with her right hand, she gave Geoffrey her left one. "I had the most dreadful experience this afternoon. I was locked into your home—really locked in!"

"Dreadful," murmured Suzanne, wishing that Mrs. Vale had chosen a less public spot.

"Yes, I went to see you—had something I really had to tell you at once—and no sooner did I arrive— and your nice Lieutenant Hale was there too—than these men appeared and told us the house was quarantined. You must have left just in time! And it was so distressing—and I—"

Suzanne did not know just how Geoffrey managed to stem that tirade; stem it he did, and a moment later Suzanne saw Mrs. Vale's back retreating down the room, while Geoff, murmuring "Idiot!" turned to a man at his other side. Suzanne smiled contentedly. If Mrs. Vale had finally made Geoff see what absurdities she was capable of, her reign would not last long.

"I'd like to know what happened to Hale," Geoffrey commented to Suzanne, when he could do so without being overhead. "And how do you suppose you got out, and where's the girl?"

"I might ask her," answered Suzanne. "She's probably told half the people here all about it by this time."

Geoffrey groaned.

"What in the deuce she went to the house for in the first place," he exclaimed irritably.

"Oh, that's nothing unusual," Suzanne answered. "Didn't I tell you about her coming out one morning to get some papers out of your safe, and staying to luncheon with me?"

"What? What's that?"

Suzanne repeated what she had said. She was at a loss to understand the expression that crossed her husband's face as he listened, but he said nothing, and a few moments later they went in to dinner.

Mrs. Vale was seated at another table, for which Suzanne was thankful, although she wondered uneasily what her husband's secretary might be saying to her neighbors. That afternoon she had thought that she could never again be concerned about Geoffrey Atwood's affairs, and now she was much disturbed for fear that Mrs. Vale, annoyed by his rebuff, might under the guise of being a foolish, talkative woman, let fall things that he would have preferred to keep secret.

Mrs. Vale left before the dinner was over. Suzanne hurried after her to the dressing room, but had only a word with her before others intruded on their privacy.

"Oh I did want to see you this afternoon," Linda Vale exclaimed as she donned her cloak. "My news for you was this—Lolita, the girl you know just as a little chorus girl, is my daughter. And she and Geoffrey Atwood's nephew Dick eloped during the Christmas Holidays."

"But—why didn't Dick tell us?" demanded Suzanne.

"Because—well, no doubt Geoffrey will explain to you later; I really can't speak until he does!" And Linda Vale was gone.

Suzanne's mind summoned up past events. Geoff's trips out of town when he got back before he said that he would—his luncheon with Mrs. Vale, that was an insult to her—her feeling toward him swung back to their former point. She scribbled a note to him—"You'd better stay at the club tonight after all," and hurried away before it could be delivered.

Early the next morning she drove past the Atwood home. Lolita and Dick were on the upper porch. She wondered if this marriage of theirs was going to lead to such bitter unhappiness as her had.

"Oh, it can't," she told herself, turning her face away so that they would not recognize her. "They're both young and they love each other. I'm not bright and clever enough for Geoff; it takes a woman who's a genius to marry a man like him!"

Monday—The Ashes of Pride.

PEACHES AND PERSIMMONS

What does an old-time barber talk about while bobbing?

The least expensive branch of government is the olive branch.

Allibi No. 8,426: "I had to do it; it was coming out so badly."

Recipe for saving the country: First select 18,642 more jobholders.

The important citizens in a small town are those who call others "Bud."

It's hard to find an old-time family doctor, or, for that matter, an old-time family.

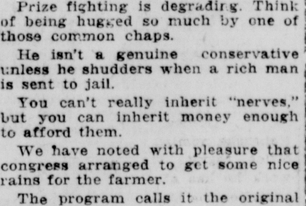

Tragedy: He is 54; she is 26. "I'm having a perfectly wonderful time," says she. He yawns.

Prize fighting is degrading. Think of being hugged so much by one of those common chaps.

He isn't a genuine conservative unless he shudders when a rich man is sent to jail.

You can't really inherit "nerves," but you can inherit money enough to afford them.

We have noted with pleasure that congress arranged to get some nice rains for the farmer.

The program calls it the original New York chorus, but even a hick knows Class A legs.

It will be a great loss to prosperity if Dawes doesn't get a chance to express himself to the senate.

In a hick town a man needs only $10,000 to brag about the time when he wore patched pants.

Bootleggers are uneducated. Few know that two full pints are required to make a quart.

High class restaurants are overlooking a good bet. They haven't thought to charge for the air.

Bah! We heard a so-called "Progressive" talk the other night and he didn't even cuss the railroads.

SCARE IN NEW YORK.

NEW YORK, July 12.—(A. P.)—A blood poisoning scare, believed to have been caused by the death of President Coolidge's son, was reported by New York hospitals today.

DENVER—Decrying the lack of vitality and life of young people in the churches of today, the Rev. William Russell Owen, pastor of the First Baptist church of Macon, Ga., yesterday told the convention of the Baptist Youn People.s union that the "church is an ash heap and a junk pile instead of being as it should be, an organization pulsating with life and vitality."

TO BEGIN WORK ON FIRE HOUSE

Bids Opened For Building Station At Thirteenth And F Streets.

Preliminary work to the erection of a new fire house at Thirteenth and F streets will be started Monday when employes of the city engineer's office begin staking out the ground ready for the contractor to begin the actual operation of erecting the building.

Bids for the erection of the fire house were opened Saturday by the city engineer and of nine contractors who submitted figures, R. O. Stake was the lowest. All bids were under the estimate made by the engineer.

Under the specifications prepared by the engineer there were two proposals on which the contractors were required to submit figures. One was for the completion of the building save for the finishing of the second floor. The second proposal covered the cost of doing the second floor.

The bids will be submitted to the city council for approval at the Monday meeting and, it is believed at the engineer's office, work will be started at once, as the contract requires that the building be ready for use by October 1.

The prices submitted by the contractors follow, the first figure being the cost except for the finishing of the second floor, and the second the price for the second floor work:

R. O. Stake, $10,500 and $2,477; George Beck, $12,569, and $1,205; C. Hirsch, $11,500, and $2,240; R. L. Webber, $11,860, and $2,200; George C. Joy, $10,983, and $3,492; H. D. Allen, $12,073.26, and $2,829.31; W. S. Fullagar, $12,608, and $2,403; Harr. Holder, $12,970, and $2,810; and G. M. Robertson, $13,908, and $2,564.

M. W. A. FIELD DAY AT BEACH JULY 28

Woodmen and Royal Neighbors of County Plan Annual Outing.

The Modern Woodmen and Royal Neighbors of Lancaster county will hold their annual field day and log rolling at Capitol Beach, Monday, July 28. There are 6,000 members of the two organizations in the county and a large crowd is expected. A committee meeting of representatives of the lodges met Thursday evening to arrange plans for the celebration. Another meeting will be held next Thursday evening in the M. W. A. offices on the fifth floor of the Terminal building.

The program as planned for the field day will include sports and games and various contests in the afternoon from 2 till 5 o'clock. Three hundred dollars in prizes will be given the winners of the events.

At 5 o'clock the Royal Neighbor drill teams will hold a competitive drill. Following this supper will be served. A ball game between Lincoln lodge 959 and University Place lodge 1452 will be staged at 6:30.

The Woodmen drill teams will give a competitive drill at 7 o'clock.

H. F. Stonecipher is chairman of the general committee and C. R. Hasskarl is secretary and treasurer. J. C. Schnell is chairman of the program committee.

PAVING WORK BIDS OPENED

Three Resurfacing Districts Included In City Construction Program.

Bids on the construction of three resurfacing districts and one sewer district were opened Saturday morning at the city engineer's office and contracts for the work will be awarded Monday afternoon at the meeting of the city council.

The bids were as follows:

Resurfacing L street from Sixth to Ninth street, Cochrane Construction company, $4,966.80; Abel Construction company, $4,959.

Resurfacing O street from Twenty-seventh to Thirtieth street, Cochrane Construction company, $4,784.60; Abel Construction company, $4,835.50.

Resurfacing J street from Seventeenth to Eighteenth street, Cochrane Construction company, $968.20; Abel Construction company, $978.50.

The sewer district on which bids were asked is in the from F to D streets, between Thirty-seventh and Thirty-eighth streets. J. L. Deffenbaugh bid $949.50 and Knudson and company, $978.

ST. JOHNS, N. F.—The Canadian Pacific liner Metagama, bound for Quebec, for permanent repairs after a collision with the Italian steamer Clara Camus of Cape Race, June 19, went ashore at the harbor entrnace Friday. Badly listed, it was difficult to control her and tugs were sent to free her.

ESTABLISH A NEW ENDURANCE MARK

Record For Remaining Aloft In Seaplane Broken By Army Fliers.

(Associated Press.)

WASHINGTON, July 12.—The record for remaining aloft in a seaplane was broken here today by Lieuts. F. W. Wead and John D. Price, who landed after piloting a naval plane for 15 hours and 16 minutes. They took to the air late yesterday. The former record, made by them, was 13 hours and 20 minutes.

Fliers at Norfolk also attempted to lower the record but were forced down.

OUTLINE CONDITIONS.

WASHINGTON, July 12.— The United States has informed the governments of Great Britain, France and Spain of its willingness to accede, under certain conditions, to the Tangier convention signed at Paris, December 18, 1923.

Michigan Officials Given Sentences

DETROIT, July 12.—(A. P.) — Peter C. Jezewski, mayor of Hamtramck, Max Wosinski, former commissioner of police, and John Ferguson, former police lieutenant, were sentenced to two years imprisonment each at the Leavenworth federal penitentiary today, following their conviction with twenty-eight others of conspiracy to violate the prohibtion law.

Better Days With Davis!—Proposed Campaign Slogan

FRANKFORT, Ky., July 12.—(A. P.)—"Better Days With Davis."

John A. Goodman, clerk of the Court of Appeals, yesterday offered this slogan to the democratic party as a rejoinder to "Keep Cool with Coolidge," the republican slogan.

Mr. Goodman submitted his slogan to the democratic national committee in this telegram:

"Suggest 'Better Days with Davis' as campaign slogan. The republican slogan 'Keep cool with Coolidge' characteristically negative. Proposed slogan means action."

Attempt To Slay Egypt's Premier

CAIRO, Egypt, July 12.—(A. P.)—The Egyptian premier, Said Zagloul Pasha, was wounded in the right hand by a revolver shot at the railroad station here today when about to leave for Alexandria.

The assailant was rescued with difficulty from the crowd and was placed on the train, while Zagloul Pasha was removed to his home.

CUSTER PIONEER DIES.

BROKEN, BOW, Neb., July 12. — Mrs. James Lindley of Anselmo passed away at her home after an illness of several months. Mrs. Lindley was a pioneer settler of Custer county having moved here with her husband about forty-five years ago. She was the mother of eleven children, nine of whom with the husband survive.

LOGAN JOINS KELLOGG.

LONDON—Col. James A. Logan, American observer of the reparations commission, has joined Ambassador Kellogg to participate in the allied conference on the Dawes plan.

An Investment in Health

Every loaf of Gooch's Best Bread you buy means that you have purchased just so much more health.

For your health depends largely on what you eat, and you can find no more abundant food with such tissue building qualities, than this good bread.

Your family will eat more of this remarkable food if you have fresh Gooch's Bread and it will be fresh because it is baked by electricity every 45 minutes.

GOOCH'S BEST BREAD

GOOCH MILLING & ELEVATOR CO. GOOCH'S BEST LINCOLN, NEBR.

Nebraska News

AURORA MAN LOST IN KANSAS CITY

Allen Left Home On June 25 And Not Since Heard From.

(Special to The Star)
AURORA Neb July 12—D W Allen of this city who disappeared in Kansas City a number of days ago has not been found although a reward has been offered for his recovery Allen and his brother W E Allen left Aurora Wednesday night June 25 and went to Kansas City W E Allen was picked up by the Kansas City police suffering from a lapse of memory but all efforts have failed to disclose what has become of D W Allen He was supposed to have a considerable amount of money on his person at the time he disappeared

Arrest Boys For Stripping Autos

(Special to The Star)
FREMONT Neb July 12—In the arrest of three boys Harry Marston 18 Hans Symonsberger 17 and Elmer Ochander 18 the police believe they have broken up the gang that has terrorized Fremont automobile owners by the theft of tires and parts Scores of persons crowded the city hall yesterday and today identifying accessories According to the police the boys have confessed their guilt

BEATRICE MAN DIES

(Special to The Star)
BEATRICE Neb July 12—Thomas E Clark for years section foreman of the Rock Island passed away after a brief illness at his home here. He was about sixty years of age and was never married He was a brother of the late Dennis Clark who was section foreman for years for the company before his brother succeeded him

M'NICHOLS URGED AS A CANDIDATE

Young Falls City Democrats Want Lexington Man For Governor.

(Special to The Star)
FALLS CITY Neb July 12—A group of Falls City young democrats are organizing a club to urge the candidacy of W [illegible] McNichols Lexington attorney to succeed Governor Charles W Bryan as the democratic nominee for governor The organization includes a number of ex service men McNichols is a war veteran

Corn Suffers From Chinch Bug Ravages

(Special to The Star)
AUBURN Neb July 12—Chinch bugs are infesting the cornfields in the eastern part of Nemaha county to such an extent that whole fields of corn are being destroyed They are particularly bad between Howe and Nemaha and the farmers are making strenuous efforts to combat them A mixture of creosote and oil is being used to temporarily stay their inroads and the state experimental bureau has been appealed to for means for their eradication This county has been particularly free from bugs in any quantity since 1894 until the present time and then they were not nearly as numerous as this year Unless some sure means of eradication is found soon much of the corn in this county will be destroyed

FUNERAL AT DEWITT

(Special to The Star)
BEATRICE Neb July 12—Funeral services for Mrs Lalla Hollister who passed away in California, were held at the Methodist church at De Witt and burial was in De Witt cemetery Mrs Hollister was fifty eight years of age and leaves her husband and a number of children

DAVIS CONSIDERING CHOICE OF LEADER FOR HIS CAMPAIGN

Has Busy Day Receiving Stream of Callers; Confers An Hour With McAdoo.

Hull and White Say Unlikely They Will Continue As Party Officials.

(Associated Press)
NEW YORK July 12—Before leaving late last night for what he hoped would be a quiet week end at his country house at Locust Valley L I John W Davis democratic nominee for president put in a busy day Friday receiving a continuous procession of callers among them William G McAdoo Governor Smith and Cordell Hull chairman of the democratic national committee

After an hours conference alone with Mr Davis Mr McAdoo said he had called simply to pay his respects to the nominee whom he had known for many years When asked whether he would support Mr Davis and Bryan the Californian replied

I'll deal with that question in a statement that I shall issue before I sail for Europe tomorrow if I can find time to prepare it

Simultaneously with Mr McAdoo's call at the house of Frank L Polk where Mr Davis spent the day David Ladd Rockwell who had charge of Mr McAdoo's campaign for the nomination made public at a hotel a letter to Mr Davis and asserted that no candidate ever had had a clearer title to a nomination than Mr Davis. Mr Rockwell told correspondents that it was inconceivable to him that Mr McAdoo should decline to give his support to his successful rival

Discuss Campaign Organization

Though Mr Davis discussed party organization especially the selection of a national chairman and campaign manager with Mr Hull and George White of Ohio who had charge of the Cox campaign in 1920 he reached no decision as to the choice of a democratic field marshal for the forthcoming campaign

Mr Hull said after his visit to the nominee that he would not continue as national chairman after the formal opening of the campaign and Mr White said he thought it very unlikely that he would again take charge Clem Shaver of Fairmont W Va and an old friend of the family who because of his membership in the Davis club of Clarksburg that launched the Davis boom who had been considered a possible chairman spent a large part of the day with Mr Davis

The nominee so far has been receiving suggestions from these and other leaders but probably will not make a choice until next week

Many Visitors

Josephus Daniels former secretary of the navy George Brennan Chicago leader David Hunter Miller a member of the legal advisors staff of the peace commission Herbert C Pell New York state chairman Holmes Randolph chairman of the Georgia convention delegation John S Cohen Georgia national committeeman and publisher of the Atlanta Journal and J E Cotton a son of Mr McAdoo's law partner were others who paid more than perfunctory visits to Mr Davis

After selecting a national chairman and arranging for the notification ceremony Mr Davis hopes to be able to turn the machinery of the party affairs over to his manager long enough to take a vacation of perhaps two weeks

Mr and Mrs Charles Dana Gibson yesterday invited Mr and Mrs Davis to visit them at their summer home at Islesford Me for this interim and the nominee will accept if he can clear up organization problems by the end of next week

Hull Says Does Not Want Chairmanship

NEW YORK July 12 (A P)—Cordell Hull chairman of the democratic national committee said yesterday that he would not hold the office should the campaign go as he now hopes and give all time and attention to the speaking tour

Bryan Regrets To Leave His Nebraska Work

ATLANTIC CITY N J July 12—(A P)—Governor Charles Bryan of Nebraska nominated twice for public office regrets he must leave the work he has started in his home state for the higher call of his party as vice presidential candidate although appreciative of the honor accorded him He made this statement during a brief visit here Friday with Judge W H Thompson of the Nebraska supreme court They came to the resort from New York for a breath of sea air after their long hours at the democratic national convention where Mr Bryan was selected as the running mate of John W Davis of West Virginia. Last April the democratic and progressive parties in the Nebraska primaries nominated him for another term as governor but he announced here today that he had withdrawn from the state contest to campaign for the higher honor His term as governor expires on January 1

With Judge Thompson he left here in the afternoon for Washington to spend a few days with William Jennings Bryan his brother before going west After reaching home he will map his national campaign

Develops Plans of a Producer-Owned Grain Exchange

CHICAGO July 12—(A P)—Detailed plans of organization of a national sales agency including articles of incorporation are being worked out in conferences under the auspices of the special committee on merger of elevators of the American Farm Bureau federation The committee last night indicated approval with reservations of the proposal made by the Armour and other grain corporations for consolidation of elevators with a view to development of such an agency

The statement of the committee made it clear that the committee will require a clear understanding upon the producer-owned nature of the sales agency following a period of transition when it is to be managed by the grain operators

KNOXVILLE Tenn Richard Martin 17 was sentenced to two years in the federal penitentiary at Atlanta Friday for the theft of 2c cents from a general store and postoffice in Camp county

Radio Program

(Courtesy of Radio Digest)
(Associated Press)
The following radio programs will be given Sunday July 13

WQJ Chicago (448) 7 p musical
WEBH Chicago (380) 6 30 music 8 30 soloists dance 10 30 artists orchestra
WLS Chicago (345) 9 30 choir
WLW Cincinnati (423) 8 orchestra
WKH Cleveland (388) 5 services 9 30 baseball news concert
WFAA Dallas News (476) 4 5 9 10 church services 9 30 11 synco pators
WWJ Detroit News (517) 6 30 St Pauls Episcopal cathedral
WOC Davenport (484) 8 service 9 30 musical
WOS Jefferson City (440 9) 9 services music
WHAA Iowa City (484) 9 hymns
WDAF Kansas City Star (411) 4 5 Newman theater
WHB Kansas City (411) 11 a m Christian church services 8 10 representative churches of K C
WOQ Kansas City Unity (360) 11 a m services 9 services
KHJ Los Angeles (396) 8 30 concert 9 organ 10 program
KFI Los Angeles (467) 8 45 concert 10 orchestra 11 vocal instrumental 12 orchestra
WLAG Minneapolis St Paul (417) 4o service
WHN New York (405) 1 9 p m services talks solos
WJZ New York (455) 11 a m children services 6 30 concert
WEAF New York (492) 1 hymns services 5 20 7 15 Capitol Theatre 7 15 Skinner organ
WOAW Omaha (526) 9-11 services
WFI Philadelphia (395) 5 30 services
KGW Portland (492) 8 service
KEAF Shenandoah (206) 6 30 services

THE GUMPS—THE SECRET PLAN

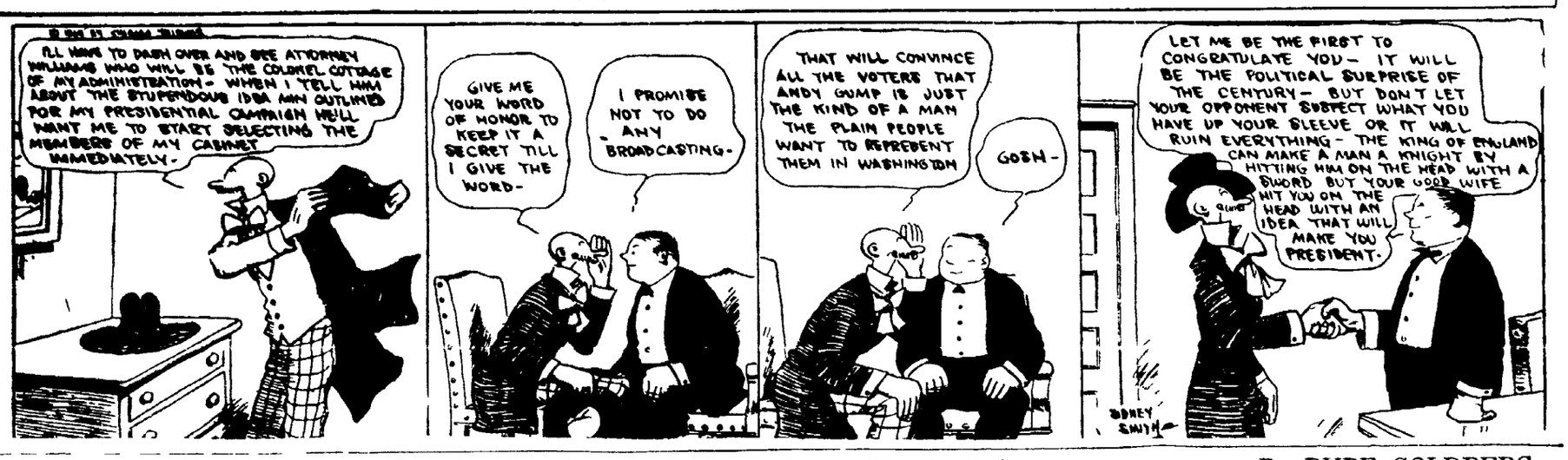

Life's Little Jokes—Number 839,100

Copyright 1924, by R L Goldberg

—By RUBE GOLDBERG

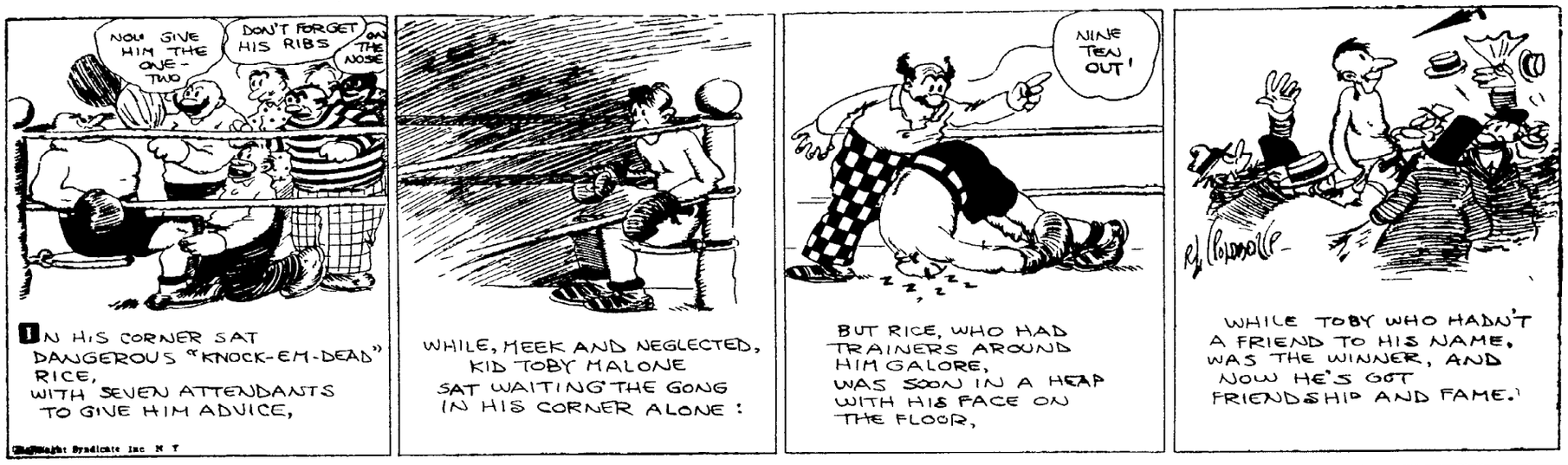

BRINGING UP FATHER

—By GEO. McMANUS

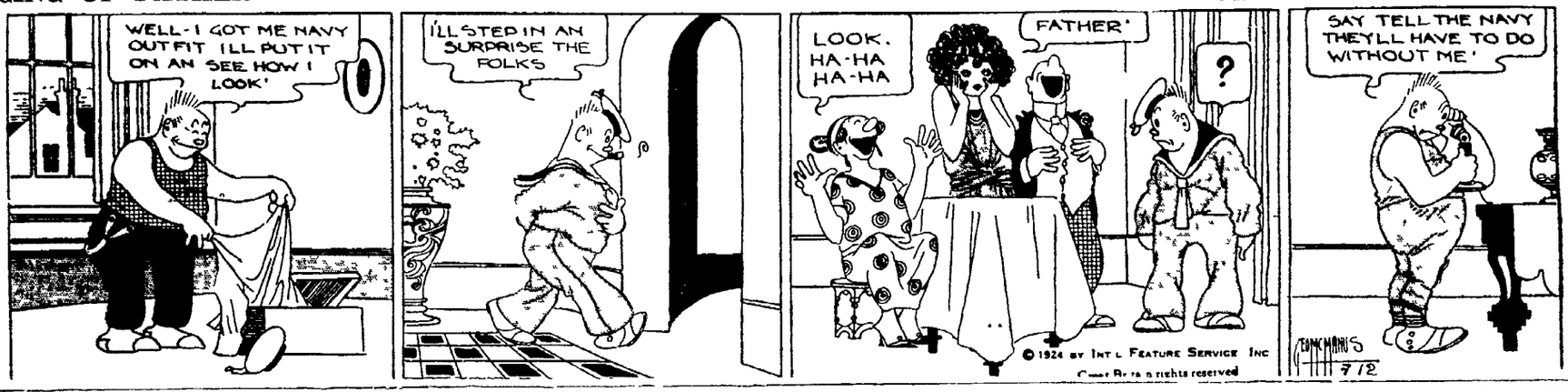

HOW DO THEY DO IT?

Justified Revenge

—By ARNOT

LITTLE JIMMY

There's More Than One Way Out

Reg U S Pat Off

—By SWINNERTON

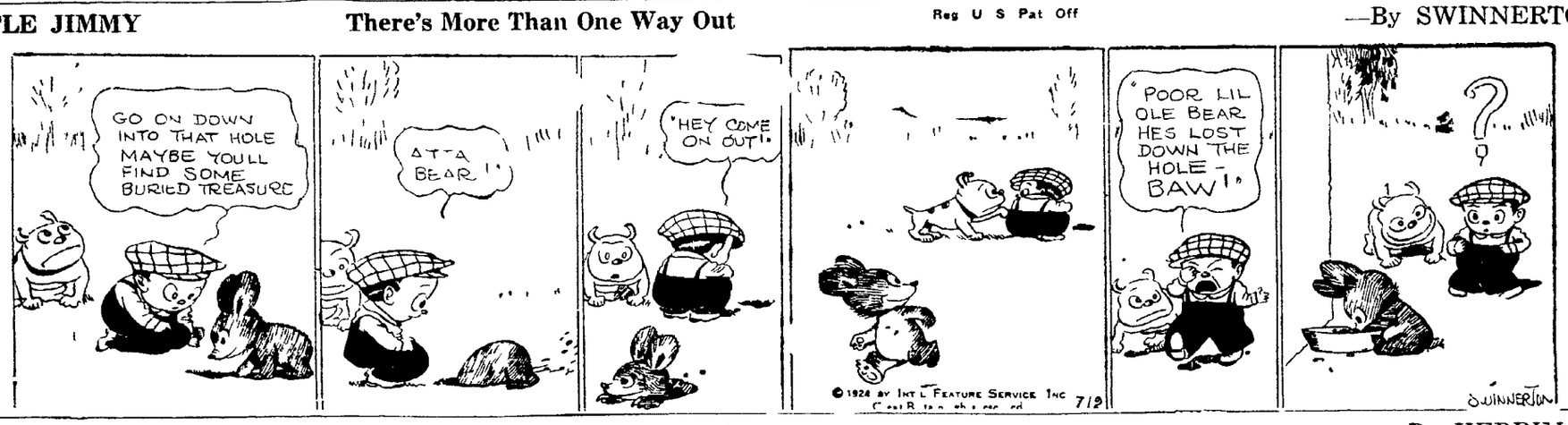

KRAZY KAT

He Knows The Law

—By HERRIMAN

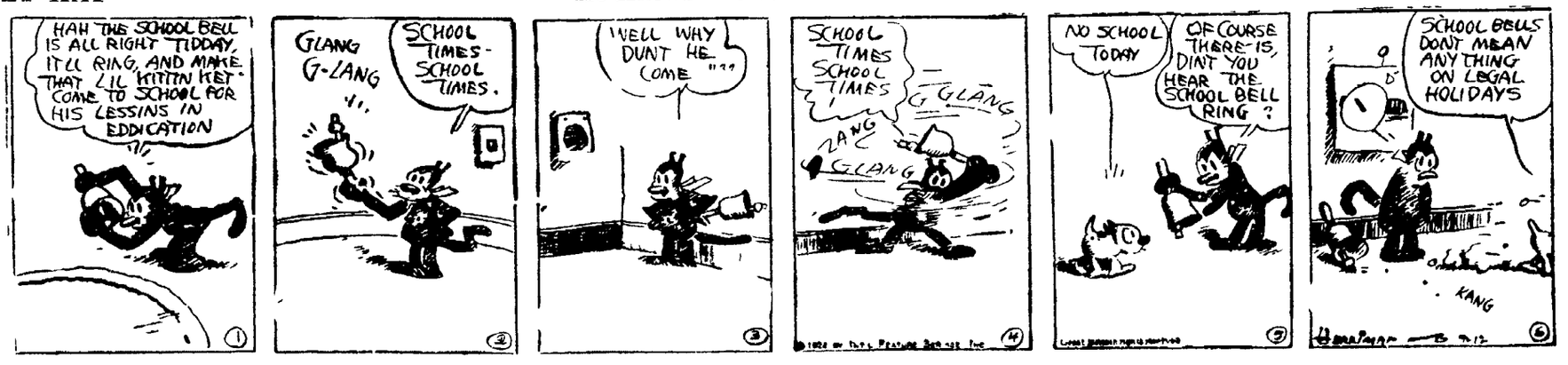

Nebraska News

AURORA MAN LOST IN KANSAS CITY

Allen Left Home On June 25 And Not Since Heard From.

(Special to The Star.)

AURORA, Neb., July 12.—D. W. Allen of this city who disappeared in Kansas City a number of days ago has not been found although a reward has been offered for his recovery. Allen and his brother, W. E. Allen, left Aurora Wednesday night, June 25, and went to Kansas City. W. E. Allen was picked up by the Kansas City police, suffering from a lapse of memory, but all efforts have failed to disclose what has become of D. W. Allen. He was supposed to have a considerable amount of money on his person at the time he disappeared.

Arrest Boys For Stripping Autos

(Special to The Star.)

FREMONT, Neb., July 12.—In the arrest of three boys, Harry Marston, 18, Hans Symonsberger, 17, and Elmer Ochander, 18, the police believe they have broken up the gang that has terrorized Fremont automobile owners by the theft of tires and parts. Scores of persons crowded the city hall yesterday and today identifying accessories. According to the police, the boys have confessed their guilt.

BEATRICE MAN DIES.

(Special to The Star.)

BEATRICE, Neb., July 12—Thomas E. Clark, for years section foreman of the Rock Island, passed away after a brief illness at his home here. He was about sixty years of age and was never married. He was a brother of the late Dennis Clark, who was section foreman for years for the company before his brother succeeded him.

M'NICHOLS URGED AS A CANDIDATE

Young Falls City Democrats Want Lexington Man For Governor.

(Special to The Star.)

FALLS CITY, Neb., July 12.—A group of Falls City young democrats are organizing a club to urge the candidacy of William J. McNichols, Lexington attorney, to succeed Governor Charles W. Bryan as the democratic nominee for governor. The organization includes a number of ex-service men. McNichols is a war veteran.

Corn Suffers From Chinch Bug Ravages

(Special to The Star.)

AUBURN, Neb., July 12.— Chinch bugs are infesting the cornfields in the eastern part of Nemaha county to such an extent that whole fields of corn are being destroyed. They are particularly bad between Howe and Nemaha, and the farmers are making strenuous efforts to combat them. O mixture of creosote and oil is being used to temporarily stay their inroads and the state experimental bureau has been appealed to for means for their eradication. This county has been particularly free from bugs in any quantity since 1894 until the present time and then they were not nearly as numerous as this year. Unless some sure means of eradication is found soon much of the corn in this county will be destroyed.

FUNERAL AT DEWITT.

(Special to The Star.)

BEATRICE, Neb., July 12.—Funeral services for Mrs. Lalla Hollister, who passed away in California, were held at the Methodist church at De Witt, and burial was in De Witt cemetery. Mrs. Holister was fifty-eight years of age and leaves her husband and a number of children.

DAVIS CONSIDERING CHOICE OF LEADER FOR HIS CAMPAIGN

Has Busy Day Receiving Stream of Callers; Confers An Hour With McAdoo.

Hull and White Say Unlikely They Will Continue As Party Officials.

(Associated Press.)

NEW YORK, July 12.—Before leaving late last night for what he hoped would be a quiet week end at his country house at Locust Valley, L. I., John W. Davis, democratic nominee for president, put in a busy day Friday receiving a continuous procession of callers, among them William G. McAdoo, Governor Smith and Cordell Hull, chairman of the democratic national committee.

After an hour's conference alone with Mr. Davis, Mr. McAdoo said he had called simply to pay his respects to the nominee, whom he had known for many years. When asked whether he would support Mr. Davis and Bryan, the Californian replied:

"I'll deal with that question in a statement that I shall issue before I sail for Europe tomorrow if I can find time to prepare it."

Simultaneously with Mr. McAdoo's call at the house of Frank L. Polk, where Mr. Davis spent the day, David Ladd Rockwell, who had charge of Mr. McAdoo's campaign for the nomination, made public at a hotel a letter to Mr. Davis and asserted that no candidate ever had had a clearer title to a nomination than Mr. Davis. Mr. Rockwell told correspondents that it was inconceivable to him that Mr. McAdoo should decline to give his support to his successful rival.

Discuss Campaign Organization.

Though Mr. Davis discussed party organization, especially the selection of a national chairman and campaign manager with Mr. Hull and George White of Ohio, who had charge of the Cox campaign in 1920, he reached no decision as to the choice of a democratic field marshal for the forthcoming campaign.

Mr. Hull said after his visit to the nominee that he would not continue as national chairman after the formal opening of the campaign and Mr. White said he thought it very unlikely that he would again take charge. Clem Shaver of Fairmont, W. Va., and an old friend of the family, who, because of his membership in the Davis club of Clarksburg that launched the Davis boom, who had been considered a possible chairman, spent a large part of the day with Mr. Davis.

The nominee so far has been receiving suggestions from these and other leaders, but probably will not make a choice until next week.

Many Visitors.

Josephus Daniels, former secretary of the navy; George Brennan, Chicago leader; David Hunter Miller, a member of the legal advisory staff of the peace commission; Herbert C. Pell, New York state chairman; Hollins Randolph, chairman of the Georgia convention delegation; John S. Cohen, Georgia national committeeman and publisher of the Atlanta Journal, and J. B. Cotton, a son of Mr. McAdoo's law partner, were others who paid more than perfunctory visits to Mr. Davis.

After selecting a national chairman and arranging for the notification ceremony, Mr. Davis hopes to be able to turn the machinery of the party affairs over to his manager long enough to take a vacation of perhaps two weeks.

Mr. and Mrs. Charles Dana Gibson yesterday invited Mr. and Mrs. Davis to visit them at their summer home at Islesboro, Me., for this interim, and the nominee will accept if he can clear up organization problems by the end of next week.

Hull Says Does Not Want Chairmanship

NEW YORK, July 12.—(A. P.)—Cordell Hull, chairman of the democratic national committee, said yesterday that he would not hold the chairmanship during the campaign, although he would take an active part and make a speaking tour.

Bryan Regrets To Leave His Nebraska Work

ATLANTIC CITY, N. J., July 12.—(A. P.)—Governor Charles Bryan of Nebraska nominated twice for public office, regrets he must leave the work he has started in his home state for the higher call of his party as a vice presidential candidate, although appreciative of the honor accorded him. He made this statement during a brief visit here Friday with Judge W. H. Thompson of the Nebraska supreme court. They came to the resort from New York for a breath of sea air after their long hours at the democratic national convention where Mr. Bryan was selected as the running mate of John W. Davis, of West Virginia. Last April the democratic and progressive parties in the Nebraska primaries nominated him for another term as governor, but he announced here today that he had withdrawn from the state contest to campaign for the higher honor. His term as governor expires on January 1.

With Judge Thompson, he left here in the afternoon for Washington to spend a few days with William Jennings Bryan, his brother, before going west. After reaching home he will map his national campaign

Develops Plans of a Producer-Owned Grain Exchange

CHICAGO, July 12.—(A. P.) — Detailed plans of organization of a national sales agency including articles of incorporation, are being worked out in conferences under the auspices of the special committee on merger of elevators of the American Farm Bureau federation. The committee last night indicated approval, with reservations, of the proposal made by the Armour and other grain corporations for consolidation of elevators with a view to development of such an agency.

The statement of the committee made it clear that the committee will require a clear understanding upon the producer-owned nature of the sales agency following a period of transition when it is to be managed by the grain operators.

KNOXVILLE, Tenn.—Richard Martin, 17, was sentenced to two years in the federal penitentiary at Atlanta Friday for the theft of 25 cents from a general store and postoffice in Camp county.

Radio Program

(Courtesy of Radio Digest.)
(Associated Press.)

The following radio programs will be given Sunday, July 13:

WQJ, Chicago (448) 7-9 musical.

WEBH, Chicago (380) 6:30 music; 8:30 soloists, dance; 10:30 artists, orchestra.

WLS, Chicago (345) 5:30-7 choir.

WLW, Cincinnati (423) 8 orchestra.

WKH, Cleveland (288) 5 services; 5:30 baseball news; 7 concert.

WFAA, Dallas News (476) 7:45-9:15 church services; 9:30-11 syncopators.

WWJ, Detroit News (517) 6:30 St. Paul's Episcopal cathedral.

WOC, Davenport (484) 8 service; 9:30 musical.

WOS, Jefferson City (440.9) 9 services, music.

WHAA, Iowa City (484) 9 hymns.

WDAF, Kansas City Star (411) 4-5 Newman theater.

WHB, Kansas City (411) 11 a. m. Christian church services; 8-10 representative churches of K. C.

WOQ, Kansas City Unity (360) 11 a. m. services; 7-9 services.

KHJ, Los Angeles (395) 8:30 concert: 9 organ; 10 program.

KFI, Los Angeles (469) 8:45 concert: 10 orchestra; 11 vocal, instrumental; 12 orchestra.

WLAG, Minneapolis-St. Paul (417) 7:45 service.

WHN, New York (405) 1-9 p. m. services, talks, solos.

WJZ, New York (455) 7-11 a. m. children, services; 6:30 concert.

WEAF, New York (492) 1 hymns; 2 services; 5:20-7:15 Capitol Theatre; 7:15 Skinner organ.

WOAW, Omaha (526) 9-11 services.

WFI, Philadelphia (395) 5:30 services.

KGW, Portland (492) 8 service.

KFNF, Shenandoah (266) 6:30 services.

THE GUMPS—THE SECRET PLAN

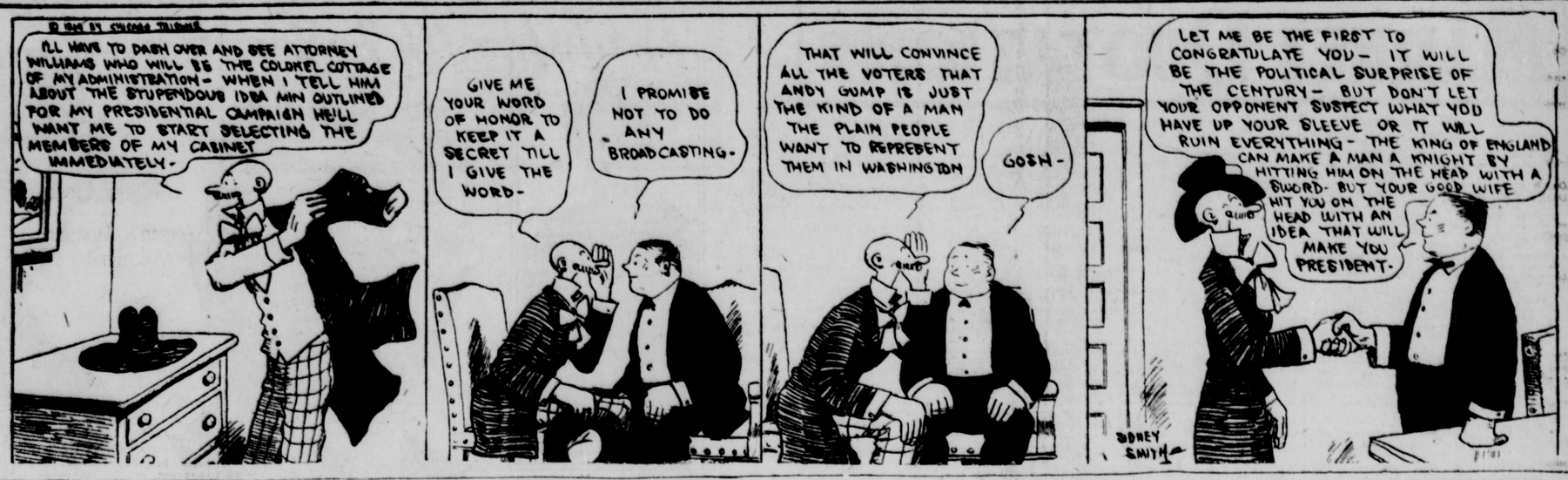

Life's Little Jokes—Number 839,100

Copyright, 1924, by R. L. Goldberg.

—By RUBE GOLDBERG

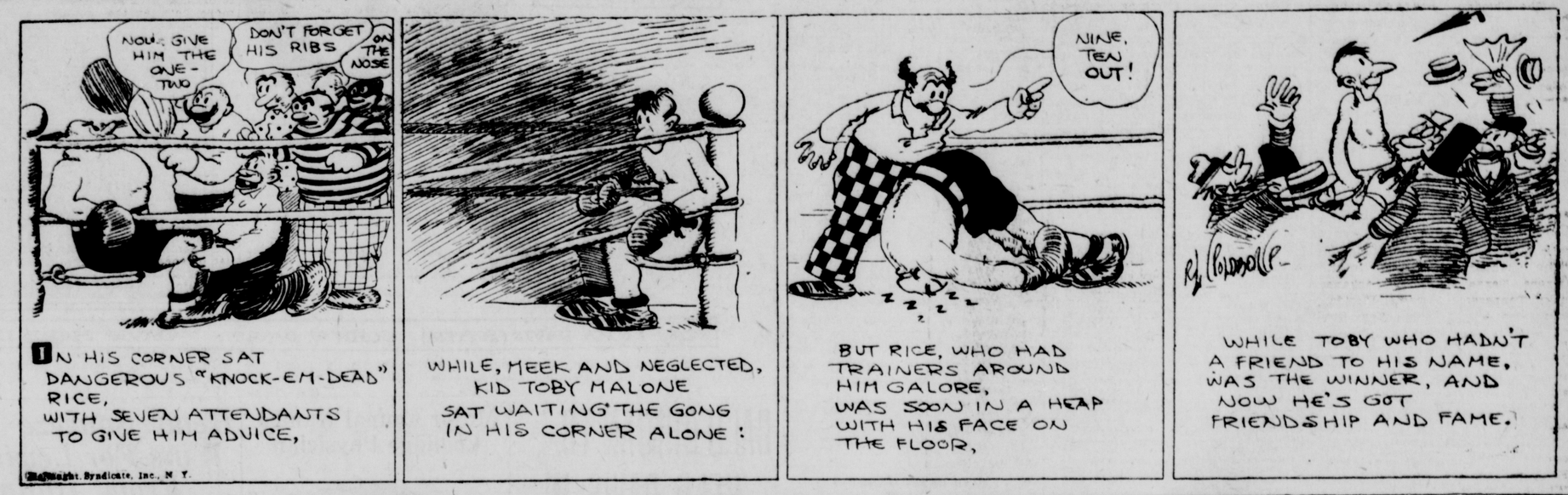

BRINGING UP FATHER

—By GEO. McMANUS

HOW DO THEY DO IT?

Justified Revenge

—By ARNOT

LITTLE JIMMY

There's More Than One Way Out

Reg. U. S. Pat. Off.

—By SWINNERTON

KRAZY KAT

He Knows The Law

—By HERRIMAN

MARKET QUOTATIONS

LIVE STOCK MARKETS

OMAHA Neb July 12

CATTLE—Receipts 1,200 Supplies have been rather liberal this week but demand has been broad and the market has shown an unevenly lower trend Best handyweight steers are off most closing 25c to 40c with medium grades 50c to 75c lower all yearlings nearly steady Top for the week was $11.40 Most grades of she stock held steady though the week's clearance were small Canners and cutters are about 25 to 50c lower Stockers were fairly active 25 to 50c lower Country demand for cattle to go into the feed lots was poor Quotations: Choice handyweight steers $10.50@11.40 medium $9.50@10.50 plain $8.50@9.50 yearlings $10.00@11.00 choice heifers $9.00@10.00 medium $7.50@9.00 plain $6.00@7.50 choice cows $7.50@8.50 medium $6.00@7.50 plain $4.50@6.00 canners and cutters $2.50@4.50 veal calves $10.00@11.00 heavy calves $7.00@9.00 feeder steers $7.00@8.50 stockers $6.00@8.00

Saturday's Representative Sales

No	Av	Dk	Price	No	Av	Dk	Price
29	850	500	$ 5.00	23	1 4	40	$ 7.25
21	963	40	6.00	69	312		8.75
17	1017		6.50	3	1134		8.85
6	21	8	6.60	34	1 3 4	210	8.90
54	9		6.65	4	1064		9.00
59	1279		10	53	1253		9.10
63	1256		40	9	1		9.25
56	1319		40	13	1266		9.35
49	1		40				

Few lambs

SHEEP—Receipts 500 Supplies mainly handyweight ewes and wethers Demand very good Most sales steady to strong Lamb prices are nominally steady to 25c lower than Thursday's best time Sheep values displayed a slightly weaker tendency during the greater part of the week and closing with the latter part of the week and closing with the latter part of the week and closing with the latter

MARKET QUOTATIONS

LIVE STOCK MARKETS.

OMAHA, Neb., July 12.

CATTLE—Receipts, 100. Supplies have been rather liberal this week, more than 30,600, and the market has shown an unevenly lower trend. Best and heaviest steers are off most, losing 25 to 40c, with medium grades 15 to 25c lower and yearlings nearly steady. Top for the week was $10.40. Most grades of she stock held steady, though the in-between classes were dull. Canners and cutters advanced fully 25 to 50c. Stockers were firm, but feeding cattle to go into the lot at once, were in poor demand. Today's market was nominally steady.

HOGS—Receipts, 14,500. Continued strength elsewhere again resulted in a strength upturn. Shippers were fairly good buyers of the best butcher grades at 5 to 10c higher prices, while the packer market was a little slow, but showed about the same advance as shipper trade. Bulk, $6.60@7.30; extreme top for one load, $7.40. Offerings found a ready outlet during the week and show an advance of 25 to 40c.

Saturday's Representative Sales.

No.	Av.	Dk.	Price	No.	Av.	Dk.	Price
59	285	250	$6.50	79	204	40	$6.60
60	263	70	6.70	65	312	70	6.75
37	307	...	6.80	73	232	...	6.85
76	216	80	6.90	54	303	210	6.95
58	225	...	7.00	40	284	...	7.05
59	279	...	7.10	59	259	...	7.15
63	235	...	7.20	51	297	...	7.25
56	319	...	7.30	63	266	...	7.35
49	328	...	7.40				

SHEEP—Receipts, 2,500. Few lambs at hand today were direct, and the market nominally steady. Lamb prices displayed a slightly weaker tendency during the greater part of the week and closing levels are around 50c lower. A broad inquiry and just fair supply resulted in a steady to 50c upturn in feeders, with sheep showing the same advance.

LINCOLN HOG MARKET.

(Lincoln Packing Co. Prices.)

LINCOLN, Neb., July 12.

HOGS—Butcher hogs, 225 to 300 lbs., $6.75; 175 to 200-lb. weights, $6.00@6.50; pigs, 125 to 150 lbs., $5.25@6.00; packing sows, $5.25@5.75; stags, 4@5c.

Chicago Livestock.

(U. S. Department of Agr'l. Economics.)

CHICAGO, Ill., July 12.

HOGS—Receipts, 9,000. Market strong to 5c higher. Bulk $7.15@7.50; top $7.70. Heavyweight 250 to 325 lbs. $7.55@7.70; Medium Weight $7.50@7.65; light weight $7.15@7.60; light lights $6.40@7.45. Heavy packing sows, smooth 6.80@7.25; packing sows rough 6.45@6.80; pigs $5.75@6.75.

CATTLE—Receipts, 600. Market steady. Beef steers, choice and prime, $10.00@11.00; medium and good $8.80@9.50; good and choice $9.75@10.50; common and medium $7.50@8.50; butcher cattle; heifers $7.50@8.50; butcher cattle; heifers cutters cows and heifers $2.50@3.75; canner steers $5.50@7.50; veal calves (light and handyweight) $8.50@11.50; feeder steers $6.00@8.75; stocker steers $5.50@8.50; stocker cows and heifers $3.50@5.50 stocker calves $5.50@8.50. Calves, receipts 100.

SHEEP—Receipts, 2,000. Market steady Lambs fat $13.00@14.25; lambs, culls and common $8.00@9.00; yearlings $10.50@12.00; wethers $7.00@8.50; ewes $5.00@6.00; ewes: culls and common $1.50@3.50 breeding ewes $6.50@10.50; feeder lambs $11.00@12.00.

East St. Louis Livestock.

ST. LOUIS, Mo., July 12.

CATTLE — Receipts, 1,000. Market steady; native beef steers $6.75@11.05; yearling steers and heifers $3.75@10.00; cows $3.75@7.00; stockers and feeders $4.75@7.50; calves $4.50@11.00; canners and cutters $1.75@3.50.

HOGS—Receipts, 6,500. Market steady. Mixed and butchers $7.50@7.60; good heavies $7.60@7.65; roughs $6.45@6.55; lights $7.50@7.60; pigs $6.00@7.25; bulk $7.55@7.60.

SHEEP—Receipts, 150. Market steady. Mutton ewes $3.50@5.00; lambs $11.00@13.25; canners and choppers $1.00@3.00.

Sioux City Livestock.

SIOUX CITY, July 12.

CATTLE—Receipts, 700. Market compared with a week ago: fat steers and yearlings 25c higher; bulk, $8.00@9.25; top $10.50; fat cows and heifers, 25c higher; canners 25c higher; grass cows steady; veals strong; bulks, 25@35c higher; feeders steady; stockers steady; stock yearlings, and calves steady; feeding cows and heifers 25c higher.

HOGS—Receipts, 15,500. Market steady 10c higher; top, $7.35; bulk of sales, $6.65@7.30; choice lights, $7.20@7.25; butchers $7.20@7.30; mixed, $6.85@7.15; heavy packers, $6.50@6.95; stags, $5.25.

SHEEP—Receipts, 100. Market compared with a week ago: Lambs 25c lower; ewes steady; spring lambs, 13.50; yearlings, $11.00.

Kansas City Livestock.

(U. S. Department of Agr'l. Economics.)

KANSAS CITY, July 12.

CATTLE—Receipts, 500. Calves, 100. For week: Desirable handy weight native fed steers, full steady. Others weak to 15c lower. Bulk prices follow: Meaty feo steers, $8.00@9.40; cake fed $7.25@9.00; grassers, $5.50@6.50; beef cows $4.00@6.25; fed heifers, $7.50@8.25; canners and cutters, $2.25@3.40; bologna bulls, $4.50@4.85; vealers to packers $9.00@10.00; stockers and feeders, $5.50@7.25.

HOGS—Receipts, 3,500. Mostly 5@10c higher; packer top, $7.55; shipper top, $7.60; bulk of sales, $7.40@7.50; bulk desirable 190 to 280 pound averages, $7.20@7.50; packing sows, $6.60@6.75; stock pigs strong.

SHEEP—Receipts, 500. For week: Native lambs strong to 15c higher; no westerns offered at week's high time; top range lambs, $13.75; top natives $13.40; sheep scarce and 10@25c higher; weathers, $6.75@7.00; best ewes, $5.85.

South St. Paul Livestock.

(U. S. Department of Agr'l. Economics.)

SOUTH ST. PAUL, July 12.

CATTLE—Receipts, 50. Compared with week ago: Fed steers, stockers and feeders weak to 25c lower; fed yearlings, fat she stock, canners and cvutters steady; bologna bulls, 50@75c higher; bulk prices fed steers and yearlings $7.00@8.75; fat she stock, $3.50@6.25; calves bulk, $4.50@9.25.

HOGS—Receipts, 1,000. Steady; bulk of better grades 160 to 250 pound hogs, $7.15@7.20; bulk packing sows, $6.25; feeder pigs, $5.75.

SHEEP—Receipts 100. Compared with week ago. Fat lambs 25c lower; sheep, 25c higher; weeks prices. Top native lambs, $13.25; bulk, $11.75@13.25; culls, $7.50@8.00; yearling wethers, $8.00@9.00. bulkJu¼ 7890$ ...6... 6... 6... 6...6.....

Foreign Exchange.

(Quotations in cents.)

NEW YORK, July 12.

FOREIGN EXCHANGE—Pound sterling demand 4.37¼; cables 4.37½. French francs demand 5.14¾; cables 5.15¼. Belgian francs demand 4.55; cables 4.55½. Swiss francs demand 18.24; cables 18.26. Lira demand 4.29¾; cables 4.30¼. Sweden kronen demand 26.60; cables 26.64. Norway demand 13.38; cables 13.42. Denmark kronen demand 16.07; cables 16.11. German marks 4,210,000,000,000 to $1.00

Liberty Bond Prices.

NEW YORK, July 12.

Opening Liberty bands: First 4¼'s, 101.30; second 4¼'s, 101.11; third 4¼'s, 102.3; fourth 4¼'s, 102.1; New 4¼'s, 104.22

Liberty Bonds Closed: 4¼'s, 101.11; first 4¼'s, 101.30; second 4¼'s, 101.14; third 4¼'s, 102.4; fourth 4¼'s, 102.3; new 4¼'s, 104.19.

Duluth Flax.

DULUTH, Minn, July 12.

FLAXSEED—July $2.47 asked; September $2.20¾ asked; October $2.16¼ bid; track $2.47@2.49; arrival $2.47.

WEEKLY TRADE REVIEW

NEW YORK, July 12.—(A. P.)—Dun's today said:

Nothing in the week's report indicates any fundamental change in general business, but none is to be expected at this period. It is normally the time of year for abatement of operations, except in the sale of summer specialties and the following slow down in most directions is a seasonal trend. Some revival of buying interest in certain textile divisions is more active and firmer, but the main condition is still one of limited demand and lower prices. The prospect of smaller grain crops this year has caused appreciably higher prices for the principal cereals, yet Dun's list of wholesale quotations for the nineteenth consecutive week shows more reductions than increases. The excess of declines is, however, much narrower than in the resent past and there is evidence that prices in some quarters have reached the point where sellers are not disposed to make additional concessions.

Weekly bank clearings, $6,279,882,000.

LIVE POULTRY

Hens, over 4 lbs	19c
Hens, under 4 lbs	17c
Broilers, 1½ lbs	26c
Leghorn Broilers	22c
Cocks	7c
Geese, No. 1, 6c. Ducks, No. 1, 16c	
Clean, Fresh Eggs	30c

Sick and cull poultry not wanted.
NELSON BROS. POULTRY CO.
B-1292 — 701 O St.

NEW YORK STOCK MARKET.

NEW YORK, July 12.

Industrialu stocks gathere momentum as the short session of the stock market proceeded today, and, while the volume of transactions was given comparatively small, the trend of prices was toward higher levels. The rally in American Can Baldwin and other equipment stocks as well as in the specialties, carried prices of these issues to the highest level for the movement and in some cases to the highest of the year to date.

The most prominent development prior to the opening of the market was teh announced reduction in gasoline prices which followed the marking down of crude oil prices by a number of large buyers, and rumors of drastic cuts in midcontinent crude.

The gain of more than 1 cent in sterling exchange, following yesterday's sharp rise, again emphasized the steady improvement in England's financial situation. hTe stock market was also favorably affected by the strength and activity of the grain markets.

The equipment stocks assumed the leadership in the first hour of trading and a new high for the year was recorded for American Locomotive while Baldwin, Lima and New York Airbrake gained in the maximum of nearly 2 points.

Specialty and public utility stocks were featured by a brisk rise in Davison Chemical, Owen Bottle, Philadelphia Company, United Railways, Investment common and preferred; Colorado Fuel and Iron, Jones Tea and General Asphalt.

Chesapeake & Ohio was again the feature of the railroad share list, Pittsburgh and West Virginia hung up a new high at 50¼ and New York Central was active around its previous closing level.

Stock sales today were 495,000; bonds $3,550,400. For the week, stock sales were 5,545,000 shares; bonds $68,307,000.

The stock market was strong and steady at the opening today. Equipment stocks led the upward movement with American Locomotive up ⅝ at a new high at 80, Baldwin up ¼ at 116⅞ and New York Airbrake up ⅝ at 42¾. Motors were also strong with Mack Truck up ¾ at 90½, Studebaker fractionally higher at 38 and General Motors unchanged at 14⅝.

In the industrial list, Americn Can opened unchanged at 116 and sold up to 117 in the first period. United States Steel was up ¼ at 100.4.

Erie common was the most active of the railroad stocks, opening ¼ higher at 29⅝ and selling up to a new high for the year at 30.

Oils were generally inactive.

New York Stock List.

Ajax Rubber	6½
Allis Chalmers	52½
American Beet Sugar	41
American Can	116⅝
American Locomotive	79¾
American Steel Foundry	37
American Tel & Tel.	123¼
American Woolen	71⅝
Anaconda	30¼
Atchison	104¼
Atlantic Gulf & West Indies	19
Baldwin Locomotive	116½
Baltimore & Ohio	60
Bethlehem Steel	46¾
Butte & Superior	14¼
California Petroleum	22
Canadian Pacific	149¼
Chesapeake & Ohio	86
Chicago, Mil. & St. Paul	14½
Chile Copper	28⅝
Colorado Fuel	47⅞
Columbia Gas & Electric	42⅝
Consolidated Gas	77
Corn Products	34½
Crucible Steel	65½
Cuba Cane Sugar	13¼
Delaware & Hudson	116
Erie	20
Erie 1st. Pfd.	37¾
General Electric	244¼
General Motors	14½
Great Northern Pr.	63¼
Illinois Central	108
Inspiration Copper	22⅝
Int. Nickel	17
Int. Paper	53⅝
Kennecott	40½
Lehigh Valley	48¼
Marine Pr	35
N. Y. Air Brake	42⅝
New York Central	104¾
N. Y., N. H. & Hartford	24½
Norfolk & Western	121¾
Northern Pacific	63¼
Pure Oil	26⅝
Pennsylvania	45
Pressed Steel Car	50½
Ray Consolidated	11
Railway Steel Springs	120
Reading	56⅝
Republic Iron & Steel	47
Southern Pacific	92¼
Southern Railway	27⅝
Studebaker Corporation	37⅞
Texas Co.	39
Tobacco Products	60⅞
Union Pacific	137
U. S. Ind. Alcohol	72½
U. S. Steel	101
U. S. Steel Pfd.	122¼
Utah Copper	70⅞
Westinghouse	62⅜
White Motors	55½
Willys Overland	8¼
Am. International	22¼
Sinclair Oil	17⅞
Nevada Cons	13
Texas Pacific Coal & Gas	8⅜
Coca Cola	73
General Asphalt	44
Gulf States Steel	71
Int'l. Harvester	88¾
Louis & Nash	99
Mack Truck	91⅜
Marland Oil	30¼
Middle States Oil	2
Owen Bottle	46
Pacific Oil	48⅛
Pan-American Pete	51⅜
Royal Dutch	49⅝
Sears Roebuck	92⅞
St. Louis & San Francisco	24
Simms Pete	12⅜
Stewart Warner	64½
United Drug	81
Vanadium Steel	22½
Famous Players	79½

STOCK AND BOND QUOTATIONS.

	Bid	Asked
Amer. & Foreign Pr. pfd	104	105½
Assoc. Oil 6's, 1925	100	100½
British 5½'s, 1937	104	104¾
Camaguey Sugar 7's, 1942	94½	95
Canada 5's, 1926	101¼	101½
Canada 5's, 1931	101	101½
Central of Ga. 5½'s, 1959	98¼	98¾
Chicago, N. W. 5's, 1073	89¾	90½
Cleve. Un. Term. 5's, 1973	89¾	90½
Consumers Pr. 5's, 1952	89	89½
Consumers Pr. 5½'s, 1954	97½	98½
Cuba R. R. 5's, 1952	83½	84
Cuba R. R. 7½'s, 1936	101	101½
French 8's, 1945	101½	102¾
French 7½'s, 1941	99¼	99¾
Finalnd 6's, 1945	86½	87
Int. Gr. Nor. 6's, 1952	97½	97¾
Ill. Cent. Jeff. 5's, 1963	97	97¼
Nat. City Bnk. of N. Y. Stock	27	27¾
N. Y. Steam 6's, 1947	97¼	98
Oriental Dev. 6's, 2953	85	85½
Pac. Gas & Elec. 5½'s, 1952	98	99
Penn Mang'ese 5's, 1956	97	97½
Portland Ry. L. 5's, 1947	93½	94¼
Sinclair Pipe 5's, 1942	84	84½
St. P. Union Dep. 5's, 1972	100	100¼
Sug. Est. Oriente 7's, 1942	96½	97
Union Pacific 5's, 2008	104½	105
Vertientes Sug. 7's, 1942	94	95
Virginian Ry. 5's, 1962	96	96¼
Western Elec. 5's, 1944	98	98¾
Wisconsin Central 5½'s, 1927	100¾	101¼

Liverpool Cotton.

LIVERPOOL, Eng., July 12.

COTTON—he cotton market was closed today, a holiday.

New York Cotton.

NEW YORK, July 12.

COTTON—The cotton market was closed steady at the opening today with prices practically unchanged.

July gained 10 points at 29.75c, October, unchanged at 24.80c, and December down 4 points at 24.26c.

Turpentine and Rosin.

NEW YORK, July 12.

TURPENTINE—Savannah 78½; New York 83@83½c.

ROSIN — Savannah, $4.45; New York $5.55.

Chicago Dairy and Poultry.

CHICAGO, Ill., July 12.

BUTTER — Receipts, 20,820 tubs. No quotations.

EGGS—Receipts, 14,752 cases. No quotations.

CHEESE—Twins, new 17½c; Daisies, 17¾@18c; Young Americas 19c; Longhorns $18@c. Brick, 14@15½c.

POULTRY—Alive, Turkeys 20c, chickens 18@21c; Springs 14c; Roosters 12@18c Geese 16c@20c.

Chicago Potato Market

CHICAGO, Ill., July 12.

POTATOES—Receipts, 107 cars. Sacked Irish Cobblers $1.60@1.70; sacked Early Ohios $1.50@1.60. Virginia Cobblers, Irish Cobblers, $7.75.

St. Joseph Livestock.

ST. JOSEPH, Mo., July 12.

HOGS—Receipts, 5,000. Market 10c high er, firm; top $7.60; bulk $7.15@7.55.

CATTLE—Receipts, 200. Steady.

SHEEP—Receipts, 1,000. Market steady. Natives $13.25; choa $12.50.

New York Potatoes.

NEW YORK, July 12.

POTATOES—(In bulk, barrel or bag) Market Steady to firm. Nearby white $3.25; southern $1.25@3.50.

GRAIN MARKETS.

CHICAGO, Ill., July 12.

Drouth conditions in Canada got behind the wheat market today and this, coupled with continued unfavorable weather in the corn belt, gave the grain market a strong tone throughout the day. At the close wheat was up 2¼@2⅝c. Corn finished ⅝@⅞c higher and oats was up¾ @1⅛c. Provisions were more active.

Continued firmness marked today's grain opening.

WHEAT—Wheat opened ⅝ to 1¼c higher, on an absence of selling and a rush to buy. Additional gains were made in the second hour; the trade was broad and strong.

CORN—Corn was 2½ to 2⅝c for the July at the start with other months unchanged. July corn was very scarce, it being almost impossible to fill orders.

OATS—Oats opened unchanged with a light trade and locals doing most of that.

PROVISIONS—Provisions were unchanged to 5c higher for lard on new buying.

Chicago Range of Prices.

(From the Updike Grain Co., 723-725 Terminal Bldg.)

CHICAGO, Ill., July 12.

	Open	High	Low	Close	Yest.
Wheat					
May...	124⅝	125⅝	124⅜	125⅝	123⅝
July...	117	118⅜	117	118⅜	116⅜
Sep....	116⅜	118⅝	116⅜	118⅝	116¼
Dec....	119⅛	121⅝	119⅛	121⅞	119
Corn					
May...	87⅜	88⅞	87⅝	88⅛	87¾
July...	107	108½	105⅞	107⅝	104½
Sep....	98⅜	101½	98⅜	101-0-	98⅝
Dec....	85½	85⅞	85⅛	85⅝	85⅝
Oats					
May...	49½	50	49¼	49⅝	49¼b
July...	53⅜	54⅜	53½	54⅝	53½
Sep....	45	46⅜	45	46⅜	45a
Dec....	46⅝	48	46⅝	48	46⅝
Rye					
July...	80½b	81¼	80¼	81¼	80¼a
Sep....	80½	81½	80¼	81½	80a

Kansas City Range of Prices.

(From Lamson Bros. & Co., 602 First Nat'l Bank Bldg.)

KANSAS CITY, Mo., July 12.

	Open	High	Low	Close	Yest.
Wheat					
July...	106⅝	107½	106⅝	107½	105½
Sep....	107¼	108¾	107¼	109	107
Dec....	110⅝	112⅜	110⅝	112¾	110⅞
Corn					
July...	100	101½	100	101⅝b	99b
Sep....	94¼	96¾	94¼	96¾a	94
Dec....	80¾	81½	80⅜	81b	80¾

DAILY CARLOT RECEIPTS.

(Furnished by The Updike Grain Co.)

LINCOLN, Neb., July 12.

CHICAGO—	Today	Yest.
Wheat	28	30
Corn	81	37
Oats	30	45
OMAHA—		
Wheat	78	49
Corn	45	22
Oats	21	23
KANSAS CITY—		
Wheat	480	453
Corn	38	45
Oats	21	1

CASH GRAIN MARKETS.

(From the Updike Grain Co., 723-725 Terminal Bldg.)

Chicago Cash Grain.

CHICAGO, Ill., July 12.

BARLEY—79@84c.

WHEAT—No. 2 hard $1.20@1.20⅝; No. 5 hard $1.18; SG hard $1.16½; No. 2 mixed $1.19.

CORN—No. 1 mixed $1.09½; No. 2 mixed $1.09½; No. 3 mixed $1.08; No. 6 mixed $1.06½; No. 2 yellow $1.10@1.13.

OATS—No. 2 white, 58@59c; No. 3 white 57½c.

RYE—No. 2, 82¼c; No. 4, 80¾c.

Omaha Cash Grain.

OMAHA, Neb., July 12.

WHEAT—1@2c up. No. 2 hard $1.10½; No. 3 hard $1.09½.

CORN — ½@2½c up. No. 2 yellow $1.05½; No. 3 yellow $1.04½; No. 4 yellow $1.03½; No. 5 yellow $1.02; No. 3 mixed $1.03.

OATS—Unchanged. No. 3 white, 54c.

Kansas City Cash Grain.

KANSAS CITY, Mo., July 12.

WHEAT—1c lower to 2c higher. No. 1 dark $1.16@1.23; No. 2 dark $1.15@1.27; No. 3 dark $1.23@1.25; No. 4 dark $1.19. No. 1 hard $1.09@1.21; No. 2 hard $1.09@1.16; No. 3 hard $1.08@1.09; No. 4 hard $1.07@1.20; No. 1 mixed $1.13@1.20; No. 2 mixed $1.14; No. 2 red $1.14; No. 3 hard old $1.15@1.24.

CORN—No. 2 yellow $1.10; No. 3 yellow $1.07; No. 2 mixed $1.05; No. 3 mixed $1.04.

OATS—No sales.

St. Louis Cash Grain.

ST. LOUIS, Mo., July 12.

WHEAT—Red and hard 1½c higher, fair demand. No. 2 red $1.27; No. 3 red $1.26; No. 1 hard $1.18@⅛ new Okla.; No. 2 hard $1.17@1.18; No. 1 dark hard $1.28.

CORN—2@3c higher. No. 3 mixed $1.13 No. 4 mixed $1.12; No. 2 yellow $1.14; No. 3 yellow $114; SG yellow hard heating $.08; No. 3 mixed $1.15.

OATS—Steady to ½c higher. No. 2 white 59@½c; No. 3 white, 58½@59c. No. 4 white, 58c.

Minneapolis Cash Quotations.

MINNEAPOLIS, Minn., July 12.

WHEAT—Receipts, 150 cars, compared with 145 cars a year ago. Cash: No. 1 northern $1.25⅞@1.29⅝; No. 1 dark northern spring: choice to fancy, $1.40⅝ @1.51⅜; good to choice $1.31⅛@1.39⅝; ordinary to good $1.27⅞@1.30⅝; July $1.24⅝; September $1.23⅜; December $1.24⅝.

CORN—No. 3 yellow $1.03¾@1.04¾.

OATS—No. 3 white, 52⅝@53⅛.

BARLEY—63@77c.

RYE—No. 2, 75@75½c.

FLAX—No. 1, $2.45@2.49.

New York Wool.

NEW YORK, July 12.

WOOL—Market firm. Domestic Fleece XX Ohio 42@52c; Domestic pulled scoured basis 72c@$1.18; Domestic Texas scoured basis $1.05@1.28.

New York Coffee.

NEW YORK, July 12.

COFFEE — Exchange closed, market firm.

New York Flour.

FLOUR—Prices at the Mills—Market firmer. Spring patents $7.00@7.50. Clears $5.50@6.00; Soft winter straights $5.46@ 5.65. Hard winter straights $6.30@6.85; Patents $6.85@7.30; clears $5.25@6.00.

New York Beef.

NEW YORK, July 12.

BEEF—Market firm. Family 19@20c.

New York Sugar.

SUGAR—Raw, centrifugals — Market steady; Cubas $5.09. Porto Ricos $5.09. Refined Sugar. Market steady. Fine granulated $6.70@6.90.

New York Dairy and Poultry.

NEW YORK, July 12.

BUTTER—Steady; ladles, fresh, extras 34@35c.

CHEESE—Steady; state, whole milk flats, specials, 21@26c; average run, 19@ 24c; lower grades, 14@22c; Wisconsin, choice milk, fancy young Americas, 20¼@ 25c; state, skims, fair to good, 11@15c; kims, lower grades, 4@10c.

EGGS—Firm; nearby white, fancy, 40@ 42c; nearby brown, fancy, 35@40c; extra, 30@32c; firsts, 26½@28c; Pacific coast white, extras, 37½@39c; firsts, 31@33c.

POULTRY—Live, irregular; broilers, 25 @43c; fowls, 19@25c; turkeys, 20@30c; roosters, 14c; ducks, 17@23c; geese, 14c. Dressed, very firm; broilers, 34@35c; fowls, 20@30c; turkeys, 20@40c; ducks, 22@22c.

New York Grain.

NEW YORK, July 12.

WHEAT—Firm; May, $1.25¼; July, $1.18; September, $1.18; No. 2 red winter, $1.31¼ f. o. b. to arrive.

CORN—Easier; No. 2 yellow, $1.21; No. 2 mixed, $1.17½.

OATS—(White)—Steady; fancy clipped, 69@70c; ordinary clipped, 65@67c; No. 1, nominal; No. 2, 64@½c; No. 3, 63@63½c; No. 4, 61@61½c.

RYE—Firmer; No. 2 western, 89c c. i. f., and 90c f. o. b. New York.

Minneapolis Flax.

MINNEAPOLIS, Minn., July 12.

FLAX—July, $2.39 asked; September $2.17¼ asked; track, $2.45@2.49; arrival, $2.41@2.45.

New York Cotton Close.

COTTON—The cotton market was steady at the close today. Closing quotations: July, 29.94@29.98c; August, 26.99, nominal; September, 25.50c, nominal; October, 25.26@25.29c; November, 24.85, nominal; December, 24.57@24.58c; January, 24.47@ 24.48c; February, 24.55c, nominal; March, 25.60@25.65c; May, 24.76c, nominal.

Spot, steady; up 20; middlings, 30.95c.

HIP IS BROKEN.

SPENCER, Mo., July 12.—(A. P.)—Jens Hansen, received a broken hip when he was run down by an auto- ist here today. He was taken to a local hospital.

Family and Home of John W. Davis, Democratic Nominee

Above are pictured the Davis home in Clarksburg, W. Va., and the wife, daughter, sister and father of the democratic nominee for president, John W. Davis, who was chosen after a battle of 103 ballots at the New York convention.

CALIFORNIAN TO HELP DAVIS IN THE CAMPAIGN

(Continued from page One.)

with that political organization. The hope of general reforms and progress is more likely to be realized at this time through the democratic party than through any of its opponents.

"I shall, therefore, give the Davis-Bryan ticket my cordial support and shall take patr in the campaign on my return in September."

Mr. McAdoo gave out the statement as he sailed on the Homeric with his wife and daughters for a six weeks visit in France, Spain and Portugal.

Among those who bade him farewell was David Ladd Rockwell, who managed his national campaign. When recognized by persons on the pier and aboard the liner, Mr. McAdoo smiled and doffed his hat.

The nature of his statement was forecast when Mr. McAdoo called on Mr. Davis yesterday and that in the evening after the bandiage by Will Rogers at a theater, Mr. McAdoo made a short speech, ending:

Says "Let's Get Together."

"Now that the convention is over let's all get together and make sure we elect a democrat."

Roped into an impromptu address by Rogers, Mr. McAdoo began protestingly:

"Really, I thought I was done with politics."

"You are," Rogers cut in, and the house rocked with laughter.

Fourth Estate members have recovered from the sensation they had when a taxicab containing W. R. Hearst stopped at the Frank L. Polk residence. Asked if he were calling on Mr. Davis, the publisher asked if he lived there. Then he called on his doctor in an adjoining residence.

Shortly thereafter Mr. and Mrs. Hearst left for their California ranch with Mayor and Mrs. Hylan as their guests.

READY TO THRESH.

(Special to The Star.)

BRYON, Neb., July 12.—Harvesting of small grain is completed here, and farmers state that they will begin threshing the coming week. Most of the grain will be threshed direct from the shock and hauled to the elevators here for shipment while the price is good.

The test is expected to be all above 61 here this year and there is more grain than last year. The Burlington railway has the siding filled with grain cars at Byron and several stations in this vicinity ready to load up the grain. Bryon is one of the best grain loading stations between Wymore and Oxford.

Price Is Named New Ruler of Elks

John G. Price of Columbus, O., who was elected grand exalted ruler of the Elks, in their Boston convention.

Major Coupal Named Coolidge Physician

Major James F. Coupal, attached to the U. S. army medical museum in Washington, has been appointed personal physician to President Calvin Coolidge, succeeding Brigadier General Sawyer, who retires.

Utah Capital Keeps Club In Coast League

LOS ANGELES, July 12.—Enough money has been raised in Salt Lake City to pay visiting clubs' guarantees and the Utah city will maintain its franchise in the Pacific Coast baseball league, League President Harry W. Williams announced today.

Negotiations to transfer the Mormon franchise to Vancouver, B. C., have been ended and Salt Lake will finish the season, Williams said William Lane, owner of the Salt Lake team, confirmed the announcement.

It was said Salt Lake already has been notified it will have no team in the league next season and Long Beach, San Diego or Vancouver will not get the franchise. The plan is to put another club in San Francisco to be located in the Mission district. This will give San Francisco continuous baseball.

Banking Reserve Shows Decrease

NEW YORK, July 12.—(A. P.)—The actual condition of clearing house banks and trust companies for the week show an excess reserve of $28,43,210. This is a decrease of $20,498,140.

BUILDINGS INSPECTED.

(Special to The Star.)

WYMORE, Neb., July 12.—State Fire Inspector M. H. Mockenhaupt, of Lincoln is in Wymore this week, inspecting and passing on several of the frame buildings in the business section of the city. Very few frames are left in this section, and they have all recently been stuccoed and remodeled and it is said the inspector has passed all of them so far. Three new brick buildings have been built on Wymore's main street during the past year.

ODELL STORE SOLD.

(Special to The Star.)

ODELL, Neb., July 12.—The J. P. Coates general store of this place, was sold Friday to Robert Donham, of Talmo, Kansas. The stock of goods was recently purchased from George Cumro by Coates, who came from Clifton, Kan., and previous to the Cumro ownership the store was known as the Gormeroth and Son general store.

WHEELING, Va.—Battling Siki outpointed Ray Bennett, New York heavyweight, in a slow twelve-round bout at Bellaire, O.

Head Squeeze Wins For Lewis From Italian

CHICAGO, July 12.—Ed ("Strangler") Lewis retained his world's heavyweight wrestling championship here last night in a hard fought match with Mechele Romano, Italian challenger.

Struggling 2 hours and 19 minutes in the intense heat, Lewis lost twelve pounds and Romano eleven pounds of weight before the champion, by application of a score of punishing headlocks, wore the challenger down sufficiently to gain the necessary two falls. The first came in 2 hours and 15 minutes and the last in 4 minutes.

Both big men were exhausted when the first fall came, but Lewis had a bit more stamina than the Italian.

The contest, the third between the two, was witnessed by 12,000 persons, who paid $32,000 for the privilege.

Lewis will leave with his bride today for a motor trip to California. Thence they will go to Honolulu on their honeymoon.

Standard Cuts Prices In East

NEW YORK, July 12.(A. P.)—The Standard Oil Co. of New Jersey has cut the price of gasoline one cent a gallon throughout its territory, making the tank wagon price in New Jersey 18 1-2 cents a gallon.

Sport Briefs

BOSTON—Johnny Sheppard of Woburn gained the judges' decision over Joe Lynch, New York, former bantamweight champion, in ten rounds.

PARIS—Twenty-four nations are entered for competition in the Olympic swimming contests beginning tomorrow. The Americans, Australians, Swedes, Japanese and Belgians are the favorites to win the competition in the order named.

NEW YORK — American race track men who have seen the French horse Epinard since his arrival yesterday are generally agreed that the chestnut four-year-old is not carrying enough flesh to be at his best. Epinard's first race, at Saratoga, will be a six furlong sprint, probably on Labor day.

PARIS—Gate receipts for the 1924 Olympic games reached 4,500,000 francs with yesterday's meet at the Colombes stadium.

American Association.

At Kansas City.

	R.	H.	E.
Toledo	1	6	2
Kansas City	4	8	1

Batteries—Bradshaw and Schulte; Wilkinson and Skiff.

At Milwaukee.

	R.	H.	E.
Columbus	4	10	1
Milwaukee	5	10	1

Batteries—Sanders and Hartley; Pott, Shaney and Shinault.

At St. Paul.

	R.	H.	E.
Louisville	7	9	1
St. Paul	4	11	1

Batteries—Deberry and Brottem; Fittery, Napier and Dixon.

At Minneapolis.

First game—	R.	H.	E.
Indianapolis	7	13	4
Minneapolis	5	10	1

Batteries—Hill, Smith and Krueger; Hamilton, Harris, Lynch and Wirts.

Second game—	R.	H.	E.
Indianapolis	9	9	0
Minneapolis	3	5	2

(Called end of eighth; darkness.)

Batteries—Burwell and Miller; Harris and Mayer.

Leading Sluggers In Major Leagues

AMERICAN LEAGUE.

	G.	AB.	R.	H.	Pct.
Ruth, New York	79	259	77	97	.375
Falk, Chicago	64	238	38	88	.373
Jamieson, Cleve	75	306	49	110	.359
Cobb, Detroit	81	324	59	114	.352
Boone, Boston	53	188	22	66	.351

NATIONAL LEAGUE.

| | G. | AB. | R. | H.

STAR WANT ADS
BRING RESULTS

ON CONSECUTIVE INSERTIONS AND NO CHANGE OF COPY

Minimum space, 15 words.
Set solid—count words. You may find the cost of your ad by the following:
2c Per Word for One Day.
3c Per Word for Three Days.
5c Per Word for Seven Days.

All irregular day insertions to be counted same as 7 consecutive insertions.

All advertising measured by the agate line, 14 lines to the inch standard measurement.

The Want Ad pages close at 2:30 p. m. daily. For Sunday's star phone your ad any time before 9:00 P. M. Saturday. Better phone early and avoid the rush.

All advertising is given 24 hours' complete service and carried through six separate editions.

PUBLIC NOTICE

Lost and Found 4

WRIST WATCH LOST GOLD FILLED picture crystal Reward 1528 Q St B5867

FOUND SMALL PURSE ON STREET call at 2140 Holdrege 6?3 So 18th St

LOST—GOLD ELGIN WRIST WATCH reward office B3281

Public Notices 5

BOOKMAKERS AND CLERKS 50c L6691

MARCELLING and MANICURING at my home M 1214 901 Holdrege

WANTED—CHILDREN TO ARE FOR in private home; reasonable rates; best of care; close to school. L6168

ORDER YOUR SUNDAY CHICKEN DINNER in the country; all legal 53?1

MARCELLING, HAIR DYEING AND MANICURING all 1414 after 6 for appointment

MARCELLING curling at my home F3240

Mrs. [illegible] 18 J ST

THE FINEST BALL BEARING ROLLER skates. Over specialties $1.69 WITTMAN HDWR CO 140 No 10th

MARCELLING FACIALS AND MANICURING at my home 1040 South 21st F1808

BOBBING, MARCELLING AND CURLING your home or office 7a L6694

THE FLAPPER ELECTRIC CURLER IS the best value on the market. Special this week 75c WITTMAN HDWR CO 140 No 10th

MARCELLING BOBBING SHAMPOOING by Marie Long at my home 50c B3667

EXPERIENCED—Marcel Curl 50 L9604

FOR MARCEL AND CURL 50c B4728

EXPERIENCED OPERATORS Ladies hair bobbing 35c shampooing 50c, marcelling 75c Sun Beauty Shop 1516 O 13265 Leta Frank Prop.

GEM OIL BURNERS ARE ECONOMICAL safe clean convenient See them at 227 No. 14th Cline & Wilcox B3265

MARCELLING 50c L8538 1409 Q.

Hemstitching 6A

WE SPECIALIZE ON HEMSTITCHING Pleating and Buttons made SEWING MACHINE EXCHANGE 1 8?69—134 So 14th

HEMSTITCHING SPECIAL PRICES Called for and delivered The Fancy stitch M Folsden 1426 No. 21st L8809

FEMSTIT RING—ALL MATERIALS 8c pleating and buttons covered Mrs Nelson 1220 M St F4446

MRS C L FLODEEN 536 NO 24TH ST Hemstitching 3 cents yard Call and deliver B6232

Help—Male 7

EXPERIENCED SALESMAN WANTED with car to take R M Hollingshead's old established line of specialties in South Platte territory; or commission basis. Drawing account if desired. For appointment address H. C. Hollingshead, 1818 W. 3rd St., Hastings, Nebr.

MEN—WOMEN CATALOG EXPLAINS our course in Chiropody. Write for it. MOLLI BARBER COLLEGE 109 So 18th Omaha

YOUNG MAN WANTS WORK PREFERS to work on farm F3168

EXPERIENCED MECHANIC WANTED for auto repair. Call F4042

DIVISION MANAGERS EXPERIENCED organizers of exceptional ability; exclusive sales right territory allotted under contract—cash business no over head; small investment; references required. National Corporation 509 12 141 Milk St Boston Mass

MEN WOMEN EARN $5 TO $10 A DAY Write Farmers Trade Journal Hebron Neb

AGENTS CLEAR $15 TO $30 A DAY selling Darn-It-All patch for stockings. Wizard Laboratories LaCrosse Wis.

Help—Female 8

WANTED—MIDDLE AGED WOMAN FOR general housework and to help with children. B6999

BEAUTY CULTURE TAUGHT QUICKLY; positions; earn while learning; big salaries paid. Write MOLLI COLLEGE 109 So 15th Omaha

HOUSEKEEPER WANTED BY ESPECIALLY farmer with small boy; young lady preferred. Lincoln Star Box 69

FIRST CLASS STENOGRAPHER WITH Thresher experience to begin work July 16 301 North 9th

EMPLOYMENT FOR LADIES PROFITable work good commission Call B1513 evenings

EXPERIENCED LADY MANAGER FOR R. References required. Permanent Lincoln Store Box 685

HOUSEKEEPER SINGLE NOT OVER 35 5 miles from Lincoln motherless home of 2 respectable kind treatment steady job own room Lincoln Star Box 655

Help—Male or Female 9

TEACHERS WANTED

Good Teachers want list for all lines of school work

Our agency has had eight years experience We know the superintendents and boards Enroll now Free Enrollment Prompt Service

THE STEWART SCHOOL SERVICE 1?? N Street

EXPERIENCED QUALIFIED HIGH school teachers want at once Teachers & Stenographers Reference Bureau 1?? N

NEBRASKA TWO COD SOLICITORS 209 Lee Bldg.

Help Wanted Educational 11A

$1? A MONTH IN GOVERNMENT Service Pos[illegible] Many common to 65 Travel[illegible] vacation Write Mr Ozment 18[illegible] Colorado Bldg Washington

Situation Wanted—Male 12

EXPERIENCED BOOKKEEPER WISHES position Lincoln Star box 566

Situation Wanted—Female 13

FOUR CHILDREN CARED FOR IN COUNtry home $5 a week Call [illegible]

EXPERIENCED WILL DO HOUSEWORK OR CARE FOR children Phone B?603

LOST—WOMAN'S CASHIER'S COURSE Reward Call B4117

WASHING AND IRONING TO DO AT home 1?43

DAY NURSERY, CHILDREN RECEIVED at all hours 1041

Washing ironing done by [illegible] B618

WASHING WANTED 65c DOZ CALLED for and delivered F4?7

LADY WANTS WORK BY THE HOUR 12597

WASHING AND IRONING SATISFACTORILY done called for and delivered By dozen or pound F4?4

FAMILY LAUNDRY WASHING SHIRTS specialty B6330

HOUSE CLEANING LINOLEUM AND floor waxing A MESS

PRACTICAL NURSING [illegible]

WASHING AND IRONING [illegible]

DAY OR HOUR WORK going L88?? LADY WANTS WORK BY [illegible]

Washing and ironing called for F4389

Business Opportunities 14

SUMMER RESORT FOR SALE IN OMAHA This is a real live business Easy to sell in 2 years Better than real estate Anyone can handle this as it has good management $? a week to [illegible] B?662

LIFE AND CHARACTER READING

Women born on this date are seldom sparkling but are always striking Seldom born of the best advantages The men are wise as the women are invariably fond of seeing their names in print and are always seeking the plaudits of the mob

The most congenial companionships will be found among those born under the Pisces and Scorpio

Cancer is the sign which governs this birthdate and the changing planet is the Moon This is one sign of the Zodiac which is governed by the Moon and the changeable qualities of the people are attributed to that planet

The Lost and Found columns of The Star Want Ads are ready to help you have lost something Seek knowledge in their depths

EMPLOYMENT

Business Opportunities 14

STAR Want Ads bring Results. Just call B 1234

WANT MEN HANDLING STOCK $7000 TO $12 000 to cheap land and income property August Hast Wilcox Nebr

RESTAURANT BEAL BARGAIN FOR cash buyer will consider terms can be managed by one couple must change climate on account of health B4484

WANTED—RELIABLE MAN OR LADY not over middle age to take over established business in Lincoln Investment not less than $500 00 required and references as Good salary Lincoln Star Box 658

FOR SALE—FREAH GRO ERY STO K fixture and location $ 50 cash own a business of your own Cash and carry st Lin in Star Box 689

BARBER SHOP 2 HAIR WITH FIX tures doing good business terms Cheap Box 3? Bancroft Nebr

FOR SALE OR TRADE ONE OF LINcoln's leading Nurseries if you are a hustler and good salesman see us at once Lincoln Star Box 926

TOOLS AND MACHINERY OF AUTO REpair and machine shop in Lincoln M H Whittuck 101 Richards Blk

SELL OR EXCHANGE any line business E V Knisel Peters Tr Bldg Omaha Neb

ANY BUSINESS ANYWHERE SOLD for cash No publicity B6384 114 So 18th WESTERN SALES & INV CO

BOARD AND LODGING

Rooms and Board 15

TWO WORKING OR BUSINESS TO room and board in private home F4?6

1618 L ST—NEWLY DECORATED room for rent board if desired L8?99

PLEASANT FIRST FLOOR ROOM WITH private entrance; board with or without; 2 people F5?6?

Room for 2 people cared for B1417

LADY TO BOARD AND ROOM PRICE reasonable Call L6415

LADY TO BOARD AND ROOM PRICE reasonable 1?? Q St

ONE ALCOVE SLEEPING ROOM IN QUIET PRIVATE home for roomers at 950 Whittier St L 9??

153? H ST Room and board for two large modern home L4744

ATTRACTIVELY FURNISHED STRICTLY modern rooms in private home board if desired Call L8033

TWO ROOMS FOR RENT AND BOARD if desired reasonable B3073

1611 L ST NEWLY DECORATED ROOM for rent board if desired L8689

COOL ROOMS board if desired L8849

Rooms—Furnished 16

821 L ST—NICELY FURNISHED COOL front room business men only garage B4 3

1234 D ST—LARGE ROOM NICELY furnished in modern home new garage 17611

220 SO 15TH—NICELY FURNISHED room in private family gentleman preferred rooms B4?49

TWO NICE WELL FURNISHED COMfortable rooms in all modern home reasonable Phone B3?4

FURNISHED ROOM IN A MODERN home board if desired 1730 C St F3491

VICTORIA ANNEX ACROSS FROM Y W C A nicely furnished rooms reasonable L 5668

811 SO 11TH—FURNISHED ROOM in modern home walking distance L8049

107 SO 14TH ST.—One SLEEPING ROOM for rent L8?08

MOD RMS with running water $?5 N 12 DELAMAR ROOMS 1226 P B?760

VERY ATTRACTIVELY FURNISHED room in modern apartment walking distance no other roomers L6445

ROOMS NEAR CAPITOL REASONABLE home privileges two boys or girls breakfast if desired L7104

1?26 C ST—SOUTH ROOM PLENTY OF windows separate beds $8 00 per person F4?62

WELL FURNISHED ROOM IN MODERN home on Washing on St Business men Garage 1 6084

WAVERLY PLACE N E CORNER 13TH and L Sts Nicel furnished clean light well located modern rooms

ROOMS IN A BEAUTIFUL SHADY home walking distance Home privileges 2?46 S St

SLEEPING ROOMS LARGE COOL CORner room 2 beds suitable for men 144 So 11th St

TWO FURNISHED ROOMS COOL AND comfortable for business women or lady students Home privileges L7122

MODERN SLEEPING ROOMS 1609 P ST B1371

PLEASANT SLEEPING ROOMS CLOSE in Rent very reasonable Have one for $2 80 B6389

TWO WELL FURNISHED ROOMS AND sleeping porch together or separately reasonable 9?? E St

MODERN ROOMS DAY OR WEEK 913 O St

Rooms—Unfurnished 17

FRONT BASEMENT ROOM 10?x??? for storage $? 00 a month 1040 Cattell

FOUR ROOMS AT 141 SO 20TH $2? 50 three rooms $15 50 garage B1914

909 L ST—COLLEGE VIEW—FOUR room first floor; newly decorated throughout; telephone in room; beautiful front view; sunny privileges; fruit cellar section and heated garage; stall Call College 115

Light Housekeeping Rooms 18

ONE NICELY FURNISHED HOUSE keeping room good location second floor B4?19

FOR WOMAN EMPLOYED TWO LARGE unfurnished light housekeeping rooms in private home 1?8

TWO CHOICE FRONT ROOMS FOR light housekeeping one sleeping, room close in B3950

TWO LIGHT HOUSEKEEPING ROOMS furnished on first floor close in F6494

TWO LARGE ROOMS AND SLEEPING porch on first floor strictly modern also modern sleeping rooms 1446 L St B 591

VERY DESIRABLE FURNISHED CLEAN housekeeping rooms also garage stall 1829 M St

19TH AND K STS—FIRST CLASS APT 5 rooms and sleeping porch A modern rent L5962

NICELY FURNISHED LIGHT HOUSEkeeping rooms with kitchen in private modern home B?493

TWO FURNISHED LIGHT HOUSEKEEPing rooms 14?? No ??nd

1012 H ST—TWO SOUTH FRONT UNfurnished light housekeeping rooms B2494

40? SO 14TH ST. ONE HOUSEKEEPING room with kitchenette for rent 1 908

THREE UNFURNISHED HOUSEKEEPing rooms light and gas furnished $6 00 per week 1?55 K St

TWO FURNISHED UNFURNISHED HOUSEkeeping rooms $15 month 1018 So 16th L9664

TWO NICELY FURNISHED LIGHT housekeeping rooms newly decorated everything furnished F6263

THE LENNOX—Nice furnished apartments 11?? Call L4377 or B?071

HAHN APARTMENTS 1121 Q B6??6

6 5 SO 16TH—2 or 3 rooms L?3?

33? SO 14TH—? FURNISHED ROOMS for light housekeeping Also garage B6618

TWO ROOMS AND KITCHENETTE very cheap also 1?10 K St Call B6105

154 NO 1ST—ATTRACTIVELY FURnished housekeeping rooms in private home 1 6 ?

NICELY FURNISHED MODERN LIGHT housekeeping rooms close in Call B? 55

?10 SO ?5TH ST—TWO MODERN light housekeeping rooms L5630

CLOSE IN NICELY FURNISHED Light housekeeping rooms by week or month ? ? B?10

2124 So 13th ST—THREE NICE HOUSEkeeping rooms private home also garage F 4

1621 Q ST—MODERN COOL LIGHT housekeeping rooms in fire proof bldg Private bath

121 L ST—TO RENT CLOSE IN TWO nicely furnished rooms for light housekeeping Priced right

945 ? ST TWO ROOMS FURNISHED for housekeeping gas light water L5485

134 NO 11TH—NICE CLEAN COOL modern rooms rent reasonable

ONE OR TWO ROOMS FOR LIGHT housekeeping nice large rooms Call W3498

TWO MODERN FURNISHED LIGHT housekeeping rooms garage if desired L6694

TWO LARGE UNFURNISHED HOUSEkeeping rooms cheap rent no objection to children L?351

1538 O ST—FOUR ROOM ALL MODERN housekeeping apartment outside rooms $30 00 B1?71

1435 M ST TWO ROOMS FURNISHED for housekeeping modern large airy rooms B4150

924 P ST VERY DESIRABLE HOUSEkeeping rooms strictly modern cool and clean location B2640

THREE ROOMS FURNISHED FOR light housekeeping on ground floor B1042

Apartments—Furnished 19

1901 C ST—THREE ROOM FURNISHED apartment ground floor garage L4987

VERY DESIRABLE CHOICE WELL furnished apartments Office 800 South 16th street L42 7

LAFAYETTE 514 N 12TH—Furnished in mahogany dishes and linen if desired By week or month B4912 B4699

NEW APARTMENT 12 7 ST READY for occupancy September 1st furnished or unfurnished Call F?842 or L6464

TWO THREE ROOM APARTMENTS newly furnished one with private bath best location in city pleasant surroundings for those looking for same; no children F1?72

THREE LARGE SOUTHEAST ROOMS ON first floor everything furnished private bath F4939

FURNISHED OR UNFURNISHED VERY desirable 3 room apartment close in L6672

1901 C ST—MODERN FURNISHED OR unfurnished apartment ground floor; garage L4987

FURNISHED APARTMENT 3 large rooms kitchen and bath water heat third floor private entrance F4?6

NEW APARTMENT FURNISHED IN mahogany just the home for two business women or couple employed Living room with Murphy bed dressing room kitchenette and tile bath B1690

MODERN 3 ROOM AND KITCHENETTE apartment nicely furnished first floor south location Garage Call F4?6?

VERY DESIRABLE WELL FURNISHED 3 room apartment sou heat front cool in summer 949 So 11th L6245

BELVEDERE—1124 N STREET—NEAT furnished apartment call B1514 F5?76

THE LENNOX—Nice furnished APTS 11?? L all 1?42 2 or b2071

NICE COZY FIRST FLOOR APARTMENT reasonable close in Call L6600 1?26 N St.

Apartments—Unfurnished 20

FOR RENT—SMALL FLAT MODERN except heat unfurnished ?33 So 11th St $25 00 F2341

FOR RENT—CLOSE IN TWO LARGE rooms kitchenette and bath $40 00 The Knapp 1?27 G St

FOR RENT—FURNISHED APARTMENT first floor B1008

1611 Q ST—TWO VERY DESIRABLE UNfurnished rooms ground floor private entrance B4349

THREE ROOM APT CHEAP IF TAKEN now Fine location Garage 928 So 9th

FOR RENT—FOUR ROOM APARTMENT $18 00 Mrs Wilson 1805 O St

UP TO DATE APARTMENT DELIGHTful for summer every room like a sleeping porch private toilet and lavatory in connection with each room private porch continuous flow of hot water garbage incinerator plenty of light and air absolutely out of the ordinary must be seen to be appreciated Phone B1?61

THREE ROOMS KITCHENETTE AND sleeping porch heat and water bus; no pets; preferred no children 12? So 28th St L 3?

FIVE ROOM APARTMENT CLOSE IN private entrance all modern 1623 M St B1116

1422 D ST—FOUR ROOM APARTMENT sleeping porch garage $44 00 also room for board $ 0 00 1440

THREE ROOMS LARGE MODERN light gas and gas stove furnished B3111

MODERN UNFURNISHED APT CLOSE in 5 rooms private bath and kitchenette ground floor suitable for two adults $30 50 summer $35 50 winter Call mornings F43??

CLEAN COOL 4 ROOM APARTMENT private bath 1608 M L 330

NEW AND NEAR CAPITOL—ONE available now and another September 1 Living room kitchen (with every known requirement) small bedroom light large closet bath room (with built in tub and tiled floor) fruit cellar laundry and trunk storage Wonderful light and ventilation Ideal for two people References required No children If you cannot well afford to pay $5? 00 per month make no inquiry Place will be shown only by appointment Lincoln Star Box 961

FOR RENT—APARTMENT IN NEW Colonial 1741 K St Bath kitchen and dining alcove we furnish gas stove ice box kitchen cabinet dining table will lease for one year from 5 pt one vacant now every room air outside room B1?57 or B41?4

919 SO 15TH ST—MODERN UNFURnished apartments desirable very reasonable For appointment call F?022

THREE ROOM APARTMENT BATH and sun room unfurnished front furnished if desired 949 So 11th L6?68

THREE ROOM UNFURNISHED APARTment Weber block 14 h and P Sts Call B1?00 between 9 and 5

THREE or 4 room Volga Apt B6123

1611 Q ST—VERY desirable 2 rooms and kitchenette private entrance ground floor B4349

WE HAVE A FIVE ROOM SECOND floor apartment near University oak finish B2690

NICE COOL FIRST FLOOR SOUTH SIDE apartment for rent near capitol possession at once B2693

EDUCATIONAL

Trade Schools 25

LINCOLN BARBER COLLEGE TEACHES Barber trade and Beauty Culture Call or write Wm Franks 144 No 11th St.

TRI CITY BARBER COLLEGE Best place to learn Send for catalog Tuition $?5 00 Wages paid 918 P St.

MERCHANDISE

Wanted to Buy 27

WANT TO BUY SET OF SECOND hand golf clubs Must be reasonable Call F5254 after 4 p m Ask for Bob

WE BUY USED SHOTGUNS LINCOLN Sporting Goods Co 118 No 13th St

HIGHEST PRICES PAID FOR ALL kinds of junk rags magazines also all kinds of metal Capital Junk Co 2?25 Randolph P4?2?

Furniture For Sale 29

CALL PROUDFIT'S TRADE IN Dept for bargains in used furniture B6584

R S PROUDFIT CO 92 Steps South of 10th & O

Household Goods 30

VELVET RUG 8 3x10 6 PRACTICALLY new Call F2394 after 6 p m Monday

ONE ORIENTAL RUG FOR SALE AT 48 h and O Sts L9?68

HOUSEHOLD GOODS ALSO VICTOLA refrigerator gas stove oven sewing machine ferners F1203

IVORY REVERSIBLE REED BABY buggy 14 in wood wheels excellent condition Call 15 9

SPECIAL FOR THIS WEEK NEW LINOLEUMS $1 60 VAN SANDEL & SON 132 SO 10TH

REED BABY BUGGY FOR SALE L6815

OUR PRICES ALWAYS LOWEST S & H GREEN TRADING STAMPS 209 SO 11TH—WOODS & SON—B ?511

MERCHANDISE

Household Goods 30

STAR Want Ads bring Results. Just call B 1234

AUCTION

OF 5 rooms of Furniture TUESDAY JULY 15th 2 30 P M at 2?1? So 13th St consisting of Cornford cabinet grand piano Clarion horn and records 8?0 lamp daveno two 9x12 rugs some small rugs New Home sewing machine 4 piece oak dining suite 8 piece walnut bed room suite practically new 2 piece mahogany wool room suite tea box Monitor electric washer real oak 1 rare table porch furniture dishes linen garden tools many other articles We are leaving the city come out and name the price on good useful furniture.

C E SLAUGHTER Owner
FORKE BROS Auctrs B 14

BIRDSEYE MAPLE DRESSER CHIFfonier rocker and stand $4?1 new $65 two 3 d sewing table $?8 00 brass cabinet new Simmons day bed $?0 139 0

JEWEL AND QUICK MEAL GAS RANGE slightly used guaranteed in every way at a bargain price

HALL'S 151? O

BABY BUGGY—GOOD CONDITION Phone M3419

WALNUT DINING ROOM SUITE 7 $90 gas range $?6 dresser $?8 Brass bed complete mahogany pedestal and smoking stand $4 00 each Hoosier cabinet $?5 Lawn mower $12 2 sets of garden hose $2 50 each Everything nearly new Call F6460

BABY BUGGY ALMOST NEW HALF price 9x12 Axminister rug three piece grey wicker sun parlor set L9613

EXTRA GOOD VALUES ON NEW AND used oil stoves WHITMAN HDWE 140 No 10th

BRAND NEW SUPERFLEX 3 BURNER oil stove cheap is sold right away B2035

BABY BUGGY LLOYD REED REVERsible in perfect condition for sale reasonable B4?77

CHEAP FURNITURE—THREE GAS stoves 3 hole gas plate 2 hole gas plate 50 76 and 1?5 refrigerators 3 stands 2 commodes infant's bed breakfast table and chairs kitchen table dropleaf table sanitary couch porch bench day bed Varnish Martin bed and springs sewing machine trunks cheap washing machines other articles 34?4

ONE NEARLY NEW MALLEABLE IRON coal range Call M1750

CLOSING OUT

WE MUST VACATE OUR BUILDING AND ARE SACRIFICING OUR ENTIRE STOCK OF NEW FURNITURE RUGS LINOLEUMS REFRIGERATORS OIL AND GAS STOVES BED SPRINGS MATTRESSES DINING SUITES LIVING ROOM SUITES DRESSERS CABINETS ETC AT FACTORY PRICES A BIG SAVING ON EVERY ARTICLE BE SURE AND SEE THAT FINE WILTON RUG

Crystal Furniture Co.
120 North 10th

FLANAGAN BILL PAYS CASH FOR HOUSEHOLD GOODS REMEMBER. B 2983—1008 P ST

WASHING MACHINES NEW AND USED ELECTRIC & AMERICAN ELECTRIC CO 1?71 O

MAHOGANY GRAFONOLA OAK DINing room suite two china closets dresser other articles B2766

FOUR DINING ROOM CHAIRS 6 PIECE parlor suite rocking chair buffet library table music cabinet china closet and writing desk B1?19

EXCELLENT ELECTRIC WASHER PERfect condition Practically new One half price L6204

FURNITURE BOUGHT SOLD OR EXchanged upholstering repairing refinishing or made to order See us for your furniture needs

City Furniture Upholstering Co Phone B1674—1316 N St

USED HAND and electric washing machine Bargain H Reusch 1230 M

Musical Instruments 32

USED MUSICAL INSTRUMENTS OF ALL kinds for sale at Tom's Musical Repair Shop 1136 O St upstairs

$175 Victrola $120 Edison choice 75c Several Portable Phonographs $10 to $18 GOURLAY EPOS 140 SO 17TH—L 8?57

FOR SALE—VERY GOOD CABINET grand piano Call F4?1?

C G CONN BARITONE HORN IN GOOD shape L 880

GOOD USED PIANOS

$?00 SCHOEMAKER Wal	$100
$?75 SCHUBERT Oak	$138
$4?5 Harwood Mah	$155

Bench included—$? Month Plan G A CRANFORD CO—1210 O St

BRUNSWICK PHONOGRAPH Console type walnut finish practically new with records leaving city will sell at sacrifice Phone L4?39 2840 P St

WELLINGTON PIANO EXCELLENT condition terms or cash B4613

1?0? L ST—ONE OCALLION GRAPHOphone and ?0 other machines for sale watches clocks and graphophones repaired

Radio 32A

TUNE IN TO WJAB the AMERICAN Electric Company broadcaster daily at 1 p m Mon Wed and Sat evenings 7 30

Food Products 33

CHOICE MOUNT MORENCY CHERRIES Huckleberry Farm Phone College 183 7

WAX AND GREEN BEANS CABBAGE beets carrots onions potatoes B4?93 2100 Holdrege

ALL KINDS OF HOME GROWN FRESH fruit and vegetables in season at wholesale prices any quantity buy direct open evenings Phone College 148?W

—CHERRIES—CHERRIES—

Late Cherries now ready 33rd and L Sts 3 blocks south from east end of O St paving Phone L?393

NEW POTATOES AT WHOLESALE prices by sack or bushel at Roberts Farm 61st and A Sts

FINE HOME GROWN POTATOES CALL M3?39

LATE CHERRIES ARE NOW READY Harrison Orchard College 229 W

MILKFED SPRING CHICKENS $?31 Normal Blvd College 101 7

ACCEPT NO SUBSTITUTE

INSIST ON

GOOCH'S BEST FLOUR

At All Good Grocers

Fuel and Feed 35

COAL $3 30 TON CARLOTS F O B mines Direct to user Farmers churches school boards merchants bankers factories and everybody likes it Get testimonials JAMES WILTSE Rulo Nebr Eastern salesman

Machinery and Tools 36

THREE INCH LUMBER WAGON FOR sale Call F1195

PEERLESS THRESHER SEPARATOR for sale good as new clean 4x R C Frederick Route 1 Box 1 Lincoln

MERCHANDISE

Machinery and Tools 36

STAR Want Ads bring Results. Just call B 1234

ONE SIXTEEN HORSE RUBBER STEAM engine all in 3?x52 Huber separator Engine and separator all complete with belts good shape ready to thresh Price $9 Art Bornemeier 108 Terminal Bldg Phone B2263

LARGE AND SMALL STEAM ENGINES for sale or trade also separators and tractors John Altrecht Dorchester Nebr

Office Equipment 37

TYPEWRITER IN FIRST CLASS CONDItion fibre furniture $1 F12?8

For Sale Miscellaneous 39

FIVE TABLES 5 STOVES AND TRAYS suitable for state fair B1606 K J France

VICTROLA PHONOGRAPH AND GOOD sewing machine Good as new very cheap Call B1 36

1?? KARAT PERFECT BLUE WHITE diamond for sale or exchange for automobiles Address Lincoln Star Box 1?4

DAYTON SALE 30 lb GOOD CONDItion [illegible] $?? P S B?048

DAYTON CYLINDER SPRING SCALE IN good condition 1 F Boyce Hebron Nebr

ELECTRIC FANS 20% OFF PIERCE ELEC & RADIO CO 114 NO 14TH—L 6820

LUMBER $?5 $40 $45 M LATH $? Cash Doors $? up Paint $2 75 Gal Rubberoid Roofing $1?5 Treater B?868

NEW BATH TUBS WITH TRIMMINGS $?? White Enameled closets $?8 Lavatories $10 Sinks $? up Treater B?868

BATH ROOM OUTFITS COMPLETE $?? Treater Heating Co

GET YOUR SAFETY RAZOR BLADES sharpened by the sanitary process 25 and 35c per dozen Haskell's Barber Shop 140 So 10th

ALL SIZES NEW SCREEN DOORS $? Window Screens $1 TREATER B?8?

100 000 LBS STEEL EYE BEAMS 3c lb 40 000 square feet steel ceiling $? square. TREATER B?868

BUSINESS SERVICE

Services Offered 41

GRADING and cellar digging M1?36

LAWN MOWERS SHARPENED $1 00 repairs extra work guaranteed We call for and deliver Ideal Novelty Shop 15?5 N 1?5th

Truck hauling reasonable rates M154?

Hauling Cinders $? load also dirt 366 J

PATCH PLASTERING PHONE F?13?

GRADING and cellar digging M1?36

WE MOW LAWNS ODD JOBS 1 6690

ELECTRICAL WIRING AND REPAIRING STERLING ELECTRICAL CO ?00 SO 12TH—B 2666

LAWN MOWERS SHARPENED C NEral repair work etylene welding B 1?78—LINDER & FOX—2?5 SO 11TH

Cheap plumbing all kinds F18?3

LAWN MOWERS SHARPENED AND repaired and oiled $1 00 Call for and delivered B4?46 1426 P

FURNACE and Tin Work Prompt attention Arthur Larson F?487 or F4127

ALL KINDS OF CEMENT WORK F Dole B?053

Carpentering and Building 42

GOOD CARPENTER WANTS WORK L8884

CARPENTER AND REPAIR WORK B?47

CALL A RELIABLE AND COMPETENT CARPENTER AND SAVE MONEY B3660—W H Hemsath 4115 Lecton Av

Dressmaking 43

Dressmaking and remodeling 1?33 L St

DRESSMAKING AT HOME OR BY THE day 1 8889

Professional Services 47

Private Maternity Home 2954 Apple St.

DRS CRABTREE & CRABTREE CHIROPRACTIC SPECIALISTS IN CHRONIC NERVOUS AND FEMALE DISEASES 1505 O St—Lincoln Nebr—Phone B 1371

CHIROPRACTOR—DR S L ASHWORTH Palmer Graduate Suite 508 Fraternity Bldg Office B2478 Residence L4079

Machinists 47A

PAYNE & WILES MACHINE CO Mach Works Welding Cylinder Grinding Phone B1?33—302 So 9th St

LAWN MOWERS SHARPENED AND repaired Guaranteed Thorp Machine Co 1028 M St

Patent Attorney 47B

EMIL F LANGE 305 BROWNELL BLDG registered Patent Attorney Patents Trademarks Copyrights B1?60

Repairing 50

WATCH AND CLOCK REPAIR STORE Henry Enslin 233 So 12th

Painting and Paper Hanging 51

PAINTING AND PAPERHANGING reasonable L84 1

HOUSE PAINTING PAPER HANGING and interior decorating G W Bowers College 406 W

PAPERHANGING PAINTING WORK guaranteed paper for sale prices reasonable Shop L6639 Residence F23?? Standley

PAPER HANGING AND PAINTING IN terior decorating also plastering Richardson L4671

PAPERHANGING 20c per roll B6368

EXPERIENCED House Painter work guaranteed credit given Call F2102

Paper Cleaning wanted Sarvis B6018

PAINTING AND PAPER HANGING samples shown at your house B2389

PAPER HANGING 20c per roll L8395

PAINTING PAPER Hanging Plastering, work guaranteed GELLAR L5997

PAPER HANGING PIERSON L8220

Paper Hanging & Painting Cooper B1157

Electrical 52

19 YEARS RADIO AND ELECTRICAL experience Let OLE do Repairs contracting F4270

Health, Etc 54

DR WALKER Specializes men & women and night service B188? 111? O St

H. C. Crabtree, M. D., D. C.

SPECIALIST IN CHRONIC NERVOUS AND FEMALE DISEASES
1505 O St—Lincoln Nebr—Phone B 1371

Live Stock 55

FOR SALE—LARGE BLACK HORSE good condition cheap star Van & Storage Co B6 64

FRESH COW AND TWO HEIFERS FOR sale 65th and South College 328 J

Poultry 56

SEVENTEEN BARRED ROCK HENS 6 od layers Call at 204 R St Lincoln Sixty Place 14116 day time

WHITE LECHORN PULLETS STATE Farm strain mature October 1 Drive 4300 R

THIS DATE IN HISTORY

18 —Silas Casey soldier born He was prominent in both Mexican and Civil wars 1814—Benjamin P Shillaber humorist born His sayings of Mrs Partington achieved unusual success 1?87—Henry F Thoreau poet naturalist born

1?91—Daniel H Hill soldier born He was a distinguished Confederate general

LIVE STOCK

Dogs, Birds, Etc 57

STAR Want Ads bring Results. Just call B 1?34

AIREDALE PUPPIES FOR SALE HIGH dogs at Maple Grove kennels 48th and O L8765

BOSTON BULL PUPS—CAN BE SEEN at 1195 P St between 9 and 10 Sunday

BOSTON BULL PUP FOR SALE USED to children Phone L6312

Bees 57A

BEE SUPPLIES OF ALL KINDS STOCK A I Root Line none better GRISWOLD SEED & NURSERY CO

AUTOMOBILES

Used Cars for Sale 59

TWENTY FIVE GOOD USED CARS 1? HOOVER MOTOR CO 1918 O—NASH MOTOR CAR—B 1

FOR GOOD USED CARS GO TO LINCOLN MOTOR EXCHANGE 1 P St B 1?

192 LODGE BUSINESS COUPE FORD TOURING 1?? N St J H MARKEL INC 12TH & N

WE HAVE SEVERAL GOOD [illegible] 1?0 O HARD ADAMS CO L 8?4?

DON'T BUY OUR COMPETITORS IN RELIABLE CARS A SMALL DOWN PAYMENT MAKES YOU THE OWNER ASH DALE TERMS NO INTEREST HAPPIES MOTOR EXCHANGE 16?0 N ST—B 1?? COLLEN RUFF USED CAR HOUSE

FOR SALE—FORD TRUCK AND 5 PASS Olds 5 in good order will be sold cheap F 1? Schmidt & Bro 1434 A

ONE FOLD COUPE ONE MAXWELL 4 Pass Coupe Dodge Touring all of these CHALMAN MOTORS CORP ?30 N 12th

MOVING TO CALIFORNIA MUST SELL my Buick 6 worth $ 50 will sell for $450 and give terms ?04 East 81 [illegible] Alex Phone 969

SEE US FIRST FOR USED CARS NEBRASKA BUICK AUTO CO USED CAR DEPT 13TH & P STS

GOOD USED AIR FOR SALE OR TRADE cheap F6?9

GOOD DODGE ROADSTER FOR SALE at 3?0 R St L6?04

Used Cars Bought Sold and Exchanged NEBRASKA AUTO EXCHANGE 1335 P ST—B 4?98

FOR SALE—DETROIT ELECTRIC AND charger good condition Phone B1097

GOOD FORDS—EASY TERMS 19?7 F

OVERLAND 91 TOURING CAR $50
WILLYS KNIGHT TOURING CAR $50
15?3 O—NEB MOON MOTOR CO—B1?3

YOU CAN FIND THE CAR YOU WANT out of the high rent district GENERAL AUTO EXCHANGE 2033 O ST

By All Means Buy

ONE OF THESE QUALITY CARS WE BELIEVE WILL HAVE THE BEST LINE OF USED CARS TO BE FOUND IN THE CITY THEY ARE IN ALMOST PERFECT WORKING ORDER

1?24 OAKLAND TOURING used as a demonstrator same as new
192? HUPMOBILE SEDAN couldn't be better spare tire bumper etc
1923 HUPMOBILE TOURING used very little quality clear through
1923 HUPMOBILE SPORT ROADSTER It's fine See it today sure
1921 HUPMOBILE TOURING in fine condition a snap
1922 PAIGE TOURING Top all know Paige standard of quality
1920 MAXWELL TOURING Just a good serviceable car for you
1921 FORD COUPE A fine little job looking for a home

WE CAN ARRANGE TERMS

Southern Nebr. Motor Co

1??0 O ST—B ?? HUPMOBILE DISTRIBUTORS

FOR SALE—THE CLASSIEST 1920 K 44 Buick Roadster you have seen offered special paint job guaranteed (Braceless) Khaki top extra equipment cord tires completely overhauled ready for service Terms Cash or terms or will consider a Ford Call B3070 after Sunday

LEAVING FOR CALIFORNIA MUST sell 1918 Ford truck also have fine trailer Call College 36?

GOOD USED CARS REASONABLY priced Both open and closed models 1?24 O—WILL F HITCHCOCK—B2266

Autos Wanted 63

USED CARS WANTED—ALL KINDS AUTO EXCHANGE CO 1?33 O St

Auto Repairing 66

OUR LATHE AND MACHINE WORK IS superior Our prices are moderate GENERAL AUTOMOTIVE CO 1822 N St

Auto Tires 68

USED TIRES—ALL SIZES—1?30 O ST
USED TIRES ALL SIZES—1?27 P ST

Autos for Hire 70

ARCADE RENT A FORD CO 1011 N—ALWAYS OPEN—B 1647

NEW FORDS FOR RENT WITHOUT DRIVER
CAPITAL AUTO LIVERY CO
N W Cor 11th & Q—B 2696

CARS DELIVERED FREE—B 4?08 Phone Us—NEB RENT A FORD—1833 P

RENTALS

Garages 71

FOUR NEW GARAGES FOR RENT AT 1421 L St

GARAGE FOR RENT 4 BLOCKS FROM O St South $4 00 month Call L81 9

Houses for Rent 73

ALL MODERN HOME—RECEPTION hall 5 rooms and bath garage and large beautiful yard on paving 2?01 So 13th St Only $4? 00 Phone F 492

FIVE ROOM COTTAGE CLOSE IN cooking gas and electric lights Call 910 H

2047 S ST—SIX ROOM MODERN HOUSE newly decorated for rent would sell on terms By Owner B6188 F438?

SIX ROOM HOUSE 131 B ST $?0 PER month Hale 1674

STAR WANT ADS
BRING RESULTS

ON CONSECUTIVE INSERTIONS AND NO CHANGE OF COPY.

Minimum space, 15 words.
Set solid—count words. You may find the cost of your ad by the following:
2c Per Word for One Day.
5c Per Word for Three Days.
9c Per Word for Seven Days.

All irregular day insertions to be counted same as first day insertions.

All advertising measured by the agate line, 14 lines to the inch, standard measurement

The Want Ad pages close at 12:30 noon daily. For Sunday's Star phone your ad any time before 9:00 P. M. Saturday. Better phone early and avoid the rush.

All advertising is given 24-h complete service and carried through six separate editions.

PUBLIC NOTICE

Lost and Found. 4

WRIST WATCH LOST, GOLD ELGIN, picture on crystal. Reward. 1528 Q St. B5807.

FOUND—SMALL PURSE ON STREET car. Call and identify it. 672 So. 20th St.

LOST—GOLD ELGIN WRIST WATCH. reward. office. B3281.

Public Notices. 5

GOOD MARCEL AND CURL, 50c. L6691.

MARCELING, 50c. M1124. 2931 Holdrege.

WANTED—CHILDREN TO CARE FOR, in our home, by week or month; best of care; close to school. F1108.

ORDER YOUR SUNDAY CHICKEN DINner on the farm. Call Rural 5321.

MARCELLING FRIDAYS AND SATURdays. Call L9404 after 6 for appointment.

MARCELLING curling at my home. F3240

Marcel, neck clip, 5-c. L4989. 2018 J ST.

THE FINEST BALL-BEARING ROLLER skates. A very special value. $1.69. WITTMANN HDWR. CO. 140 No. 10th.

MARCELLING, FACIALS AND MANIcuring at my home 1040 Leach St. F1950.

BOBBING, MARCELLING AND CURL your home or mine. 75c. F6194

THE FLAPPER ELECTRIC CURLER IS the best value on the market. Special this week, 79c. WITTMAN HDWR. CO. 140 No. 10th.

MARCELING, BOBBING, SHAMPOOING, by Marie Long, at my home, 50c. B2667.

EXPERIENCED—Marcel, Curl, 50c. L9664.

BOB, MARCEL AND CURL, 50c. B4738.

EXPERIENCED LADY OPERATORS—Ladies' hair bobbing, 35c; shampooing, 50c; marceling 75c. Sun Barber Shop, 1516 O. B2679. Leta Frank, Props.

GEM OIL BURNERS ARE ECONOMICAL, safe, clean, convenient. See them at 237 No. 11th. Cline & Wilcox. B3255.

MARCELLING, 50c. L8838. 1409 Q.

Hemstitching. 6A

WE SPECIALIZE ON HEMSTITCHING, Pleating, and Buttons made. SEWING MACHINE EXCHANGE. L-8269—134 So. 12th.

HEMSTITCHING — SPECIAL PRICES. Called for and delivered. The Fancy stitch M. Folsden. 1426 No. 21st L8509

HEMSTITCHING—ALL MATERIALS, 8c; pleating and buttons covered. Mrs. Nelson, 1224 M St. B1441.

MRS. C. L. FLODEEN, 536 NO. 24TH ST. Hemstitching, 8 cents yard. Call and deliver B6232.

Help—Male. 7

EXPERIENCED SALESMAN WANTED, with car, by The R. M. Hollingshead Co. to sell "Whiz" products in established South Platte territory on commission basis. Drawing account if desired. For appointment call Havelock 333-W. J. Dorfler, Division Sales Manager.

MEN—OUR FREE CATALOG EXPLAINS our course of barbering. Write for it. MOLER BARBER COLLEGE, 109 So. 15th, Omaha.

YOUNG MAN WANTS WORK; PREFERS cafe work. Call F3168.

EXPERIENCED MECHANIC WANTED, for out of town work. Call F4542.

DIVISION MANAGERS EXPERIENCED organizers of excep. sales abil; handle exclusive sales right, territory allowed under contract—cash business no overhead, small investment, references required. International Corporation, 509-12, 141 Milk St., Boston, Mas.

MEN, WOMEN—EARN $5 TO $10 A DAY. Write Farmer's Trade Journal, Hebron, Nebr.

AGENTS CLEAR $15 TO $20 A DAY selling Darn-E-Z, cold patch for stockings. Wheaton Laboratories, LaCrosse, Wis.

Help—Female. 8

WANTED—MIDDLE-AGED WOMAN FOR general housework and to help with children. F2957.

BEAUTY CULTURE TAUGHT QUICKLY Positions open everywhere. Big salaries paid. Write MOLER COLLEGE, 109 So. 15th, Omaha.

HOUSEKEEPER WANTED BY RESPECtable farmer with small boy; young lady preferred. Lincoln Star, Box 569.

FIRST CLASS STENOGRAPHER WITH Thresher experience to begin work July 16, 301 North 9th.

EMPLOYMENT FOR LADIES, PROFITable work; good commission. Call B1513, evenings.

EXPERIENCED LADY MANAGER FOR cafe. References required. Permanent. Lincoln Star, Box 563.

HOUSEKEEPER, SINGLE NOT OVER 35., 75 miles from Lincoln; motherless home of 2; respectable; kind treatment; steady job; own boss. Lincoln Star, Box 555.

Help—Male or Female. 9

TEACHERS WANTED.
Good Teachers wanted for all lines of school work.
Our Agency has had eight years' experience. We know the superintendents and boards. Enroll new.
Free Enrollment. Prompt Service.
THE STEWART SCHOOL SERVICE. 138 No. 12th Street.

EXPERIENCED QUALIFIED HIGH school teachers wanted at once. Teachers & Stenographers Reference Bureau, 1307 N.

ONE OF TWO GOOD SOLICITORS, 209 Press Bldg.

Help Wanted, Educational 11A

$117-$300 MONTHLY IN GOVERNMENT Service. Permanent. Men-women, 17 to 65. Traveling or stationary. Write Mr. Ozment, 387, St. Louis, Mo., quickly.

Situation Wanted—Male 12

EXPERIENCED BOOKKEEPER WISHES position. Lincoln Star, box 566.

Situation Wanted—Female 13

YOUR CHILDREN CARED FOR IN YOUR home or mine. F4751.

EXPERIENCED GIRL WILL DO HOUSEwork or care for children. Phone B2603.

POSITION WANTED AS CASHIER OR nursing. Call F1162.

WASHING AND IRONING TO DO AT home. B4821.

DAY NURSERY—CHILDREN GIVEN EXcellent care. L9431.

Washing, ironing, deliv. same day. B6108.

WASHING WANTED, 65c DOZ. CALLED for and delivered. F4877.

LADY WANTS WORK BY HOUR. B2592.

WASHING AND IRONING SATISFACtorily done. Called for and delivered. By dozen or pound. L4247.

FAMILY, BUNDLE WASHING. SHIRTS specialty. B6330.

HOUSECLEANING, IRONING AND floor waxing. M1626.

PRACTICAL NURSING WORK. F5317.

WASHING AND IRONING. L4872.

DAY OR HOUR WORK. Ironing. L8377

LADY WANTS WORK. L6875.

Washing and ironing; deliveries. L4389

Business Opportunities. 14

COMMERCIAL, SITUATED IN LINCOLN. This is a real buy. Pays for itself in 2 years. Better than real estate. Anyone can handle this that has good management; $9000 will buy. Terms. L5962.

LIFE AND CHARACTER READING.

Women born on this date like to wear sparkling jewels, and are always striving to show them off to the best advantage. The men, as well as the women, are inordinately fond of seeing their names in print, and are always seeking the plaudits of the mobs.

The most congenial companionships will be found among those persons born under Pisces and Scorpio.

Cancer is the sign which governs this birthdate and the governing planet is the Moon. This is the only sign of the Zodiac which is governed by the Moon, and the changeable qualities of the people are attributed to its influence.

The Lost and Found columns of The Star Want Ads are indispensable if you have lost something. Seek knowledge in their depths.

EMPLOYMENT

Business Opportunities. 14

STAR Want Ads bring Results. Just call B-1234

WANT MERCHANDISE STOCK, $7000 TO $12,000, for cheap land and income property. August Hust, Wilcox, Nebr.

RESTAURANT—REAL BARGAIN FOR cash buyer; will consider terms; can be managed by one couple; must change climate on account of health. B4484.

WANTED—RELIABLE MAN OR LADY not over middle age to take over established business in Lincoln. Investment of not less than $500.00 required and references. Good salary. Lincoln Star, Box 558.

FOR SALE—FRESH GROCERY STOCK, fixtures and location, $750 cash; own a business of your own. Cash and Carry Store. Lincoln Star, Box 562.

BARBER SHOP, 2-CHAIR, WITH FIXtures, doing good business; terms. Cheap rent. Box 82, Bancroft, Nebr.

FOR SALE OR TRADE—ONE OF LINcoln's leading Nurseries; good location; good business; good reasons for selling. Lincoln Star, Box 556.

TOOL AND MACHINERY OF AUTO REpair and machine shop in Lincoln. M. H. Wittstruck, 401 Richards Blk.

SELL OR FURNISH any line business. S. V. Kniest, Peters Tr. Bldg., Omaha, Nebr.

ANY BUSINESS ANYWHERE SOLD for cash. No publicity. B6344. 114 So. 13th. WESTERN SALES & INV. CO.

BOARD AND LODGING

Rooms and Board. 15

TWO WORKING OR BUSINESS TO room and board in private home. L4376.

1618 L ST.—NEWLY DECORATED room for rent; board if desired. L8899.

PLEASANT FIRST FLOOR ROOM WITH private entrance; board with or without room. F5367.

Invalids, elderly people cared for. B1417.

1104 D ST.—ROOM AND BOARD, $8.00 per week. Call L6415.

LADY TO BOARD AND ROOM, PRICE reasonable. Nice, room in quite place; no other roomers, at 950 Whittier St., L6242.

1535 H ST.—Room and board for two, private modern home. L4744.

ATTRACTIVELY FURNISHED STRICTLY modern room, in private home; board if desired. Call L8023.

TWO ROOMS FOR RENT, AND BOARD if desired, reasonable. B2072.

1618 L ST.—NEWLY DECORATED ROOM for rent; board if desired. L8899.

COOL ROOMS, board if desired. L8849

Rooms—Furnished. 16

621 F ST.—NICELY FURNISHED COOL front room, business men only; garage. B4737.

1234 D ST.—LARGE ROOM, NICELY furnished, in modern home, new garage. L7511.

220 SO. 18TH—NICELY FURNISHED room in private family; gentleman preferred.

TWO NICE WELL FURNISHED COMfortable rooms in all modern home, reasonable. Phone F3574.

FURNISHED ROOM IN A MODERN home; board if desired. 1730 C St. F5491.

VICTORIA ANNEX, ACROSS FROM Y. W. C. A., nicely furnished rooms, reasonable. L5558.

511 SO. 11TH—FURNISHED ROOM IN modern home, walking distance. L8649

407 SO. 14TH ST.—One SLEEPING ROOM for rent. L5508.

MOD. RMS, with running water. 235 N. 12.

DELAMAR ROOMS, 1226 P. B2750.

VERY ATTRACTIVELY FURNISHED room in modern apartment, walking distance; no other roomers. L8445.

ROOMS NEAR CAPITOL, REASONABLE, home privileges; two boys or girls, breakfast if desired. L7104.

1326 G ST.—SOUTH ROOM, PLENTY OF windows, separate beds, $8.00 per person.

WELL FURNISHED ROOM IN MODERN home on Washington St. Business men. Garage. F8084.

WAVERLY PLACE, N. E. CORNER 13TH and L Sts. Nicely furnished clean, light, well located modern rooms.

ROOMS IN A BEAUTIFUL SHADY home walking distance. Home privileges. 2546 S St.

SLEEPING ROOMS, LARGE COOL CORner room, 2 beds, suitable for 2 men. 144 So. 11th St.

TWO FURNISHED ROOMS, COOL AND comfortable, for business women or lady students. Home privileges. L7122.

MODERN SLEEPING ROOMS, 1609 P ST. B3171.

PLEASANT SLEEPING ROOMS, CLOSE in. Rent very reasonable. Have one for $2.50. B6389.

TWO WELL FURNISHED ROOMS AND sleeping porch, together or separately, reasonable. 905 E St.

MODERN ROOMS, DAY OR WEEK. 913 O St.

Rooms—Unfurnished. 17

FRONT BASEMENT ROOM, 12x6x30, fine for storage, $5.00 a month. 1045 Garfield.

FOUR ROOMS AT 341 SO. 20TH, $22.50; three rooms, $15.50; garage, B1914.

909 L ST.—COLLEGE VIEW—FOUR-room, first floor apartment newly decorated throughout, telephone in rooms beautiful front view; laundry privileges fruit cellar, section and heated garage stall. Call College 115.

Light Housekeeping Rooms. 18

ONE NICELY FURNISHED HOUSEkeeping room; good location; second floor. B4349.

FOR WOMAN EMPLOYED, TWO LARGE unfurnished light housekeeping rooms, in private home. F2387.

TWO CHOICE FRONT ROOMS FOR light housekeeping; one sleeping room; close in. B3950.

TWO LIGHT HOUSEKEEPING ROOMS, furnished, on first floor, close in. F6494.

TWO LARGE ROOMS AND SLEEPING porch, on first floor; strictly modern; also modern sleeping rooms. 1446 P St. B2592.

VERY DESIRABLE FURNISHED CLEAN housekeeping rooms, also garage stall. 1829 M St.

19TH AND K STS.—FIRST CLASS APT., 5 rooms and sleeping porch, at moderate rent. L5962.

NICELY FURNISHED LIGHT HOUSEkeeping rooms with kitchen, in private modern home. B2493.

TWO FURNISHED LIGHT HOUSEKEEPing rooms, 145 No. 22nd.

1012 H ST.—TWO SOUTH FRONT UNfurnished light housekeeping rooms. B2454.

407 SO. 14TH ST.—ONE HOUSEKEEPING room with kitchenette for rent. L5508.

THREE UNFURNISHED HOUSEKEEPing rooms, light and gas furnished, $6.00 per week. 1225 K St.

TWO R THREE UNFURNISHED HOUSEkeeping rooms, $15 month. 1018 So. 16th. L9664.

TWO NICELY FURNISHED, LIGHT housekeeping rooms; newly decorated; everything furnished. F6263.

THE LENNOX—New furnished apartments. 1122 N. Call L4332 or B2071.

HAHN APARTMENTS, 1121 Q. B6226.

628 SO. 10TH—2 or 3 rooms. L7357.

335 NO. 14TH—2-FURNISHED ROOMS for light housekeeping. Also garage. B4636.

TWO ROOMS AND KITCHENETTE, very reasonable. 1210 K St. Call B6108.

1545 NO. 21ST—ATTRACTIVELY FURnished housekeeping rooms in private home. L9306.

NICELY FURNISHED MODERN LIGHT housekeeping rooms, close in. Call B2888.

310 SO. 25TH ST.—TWO MODERN light housekeeping rooms. L5630.

CLOSE IN, NICELY FURNISHED, Light housekeeping rooms, by week or month. Reasonable. B2807.

2124 So. 13th ST.—THREE NICE HOUSEkeeping rooms, private home; also garage. F3204.

1621 Q ST.—MODERN COOL LIGHT housekeeping rooms in fire proof bldg. Private bath.

1212 L ST.—FOR RENT, CLOSE IN, TWO nicely furnished rooms for light housekeeping. Priced right.

945 "G" ST.—TWO ROOMS, FURNISHED for light housekeeping; gas, light, water. L8486.

334 NO. 17TH—NICE, CLEAN, COOL modern rooms; rent reasonable.

ONE OR TWO ROOMS FOR LIGHT housekeeping; nice large rooms. Call M3295.

TWO MODERN FURNISHED LIGHT housekeeping rooms, garage if desired. L8498.

TWO LARGE UNFURNISHED HOUSEkeeping rooms, cheap rent; no objection to children. L7351.

1505 O ST.—FOUR-ROOM ALL MODERN housekeeping apartment; outside rooms, $30.00. B1371.

1458 M ST.—TWO ROOMS, FURNISHED for housekeeping; modern, large, airy rooms. B4140.

924 P ST.—VERY DESIRABLE HOUSEkeeping rooms, strictly modern, cool and clean; good location. B3640.

THREE ROOMS, FURNISHED FOR light housekeeping, on ground floor. B1042.

BOARD AND LODGING

Light Housekeeping Rooms. 18

STAR Want Ads bring Results. Just call B-1234

1321 G ST.—ONE OR TWO FRONT rooms, furnished or unfurnished; summer rates. B6072.

828 J ST.—TWO LARGE FURNISHED rooms for housekeeping, with gas stove and refrigerator.

FIVE UNFURNISHED ALL MODERN rooms; first floor, garage. 2143 R St. L4738.

627 SO. 11TH STREET—CLEAN, COOL light housekeeping rooms. Close in.

Apartments—Furnished. 19

1001 C ST.—THREE-ROOM FURNISHED apartment, ground floor; garage. L4067. Vacant July 14th.

VERY DESIRABLE, CHOICE, WELL furnished apartments. Office 800 South 16th street. L6207.

LA FAYETTE, 314 S. 13TH—Furnished in mahogany; dishes and linen if desired. By week or month. B4942, B4689.

NEW APARTMENT, 1217 J ST., READY for occupancy September 1st; furnished or unfurnished. Call F2343 or L6464.

TWO THREE-ROOM APARTMENTS, nicely furnished; one with private bath; best location in city; pleasant surroundings for those looking for same; no children. F4272.

THREE LARGE SOUTHEAST ROOMS ON first floor, everything furnished, private bath. F4239.

FURNISHED OR UNFURNISHED, VERY desirable 3-room apartment; close in. L6672.

1001 C ST.—MODERN FURNISHED OR unfurnished apartment; ground floor; garage. L4067.

FURNISHED MODERN APARTMENT, 3 large rooms, kitchen and bath, water, heat; third floor; private entrance. F4076.

NEW APARTMENT FURNISHED IN mahogany, just the home for two business women or couple employed. Living room with Murphy bed, dressing room, kitchenette and tile bath. B2690.

MODERN 2-ROOM AND KITCHENETTE apartment, nicely furnished, first floor; south location. Garage. Call F4635.

VERY DESIRABLE WELL FURNISHED 3-room apartment, southeast front, cool in summer, $45 So. 11th. L6248

BELVEDERE—1124 N STREET—NEW, furnished apartment. Call B8514 F3476.

THE LENNOX—Newly furnished APTS., 1122 N. Call B4332 or B2071.

NICE COZY FIRST FLOOR APARTMENT, reasonable; close in. Call L6000. 1726 N St.

Apartments—Unfurnished. 20

FOR RENT—SMALL FLAT, MODERN except heat, unfurnished. 733 So. 11th St. $25.00. F2341.

FOR RENT—CLOSE IN, TWO LARGE rooms kitchenette and bath, $40.00. The Knapp, 1227 G St.

FOR RENT—FURNISHED APARTMENT, first floor. B1008.

1611 Q ST.—WO VERY DESIRABLE UNfurnished rooms, ground floor, private entrance. B4349.

THREE-ROOM APT., CHEAP IF TAKEN now. Fine location. Garage. 538 So. 24th.

FOR RENT—FOUR-ROOM APARTMENT, $18.00. Mrs. Wilson, 1855 O St.

UP-TO-DATE APARTMENT, DELIGHTful for summer; every room like a sleeping porch; private toilet and lavatory in connection with each room; private porch, continuous flow of hot water, garbage incinerator; plenty of light and air, absolutely out of the ordinary; must be seen to be appreciated. Phone B1661.

THREE ROOMS, KITCHENETTE AND sleeping porch; heat and water; business people preferred; no children. 125 So. 28th St. L7377.

FIVE-ROOM APARTMENT, CLOSE IN; private entrance; all modern. 1623 M St. B1116.

1422 D ST.—FOUR-ROOM APARTMENT, sleeping porch, garage, $44.00; also room, porch, $20.00. L4490.

THREE ROOMS, LARGE, MODERN; light, gas and gas stove furnished. B3111.

MODERN, UNFURNISHED APT., CLOSE in; 2 rooms, private bath and kitchenette, ground floor, suitable for two adults, $30.50 summer $35.50; winter. Call mornings. F4201.

CLEAN, COOL 4-ROOM APARTMENT, private bath. 1608 M. L7330.

NEW AND NEAR CAPITOL—ONE available now and another September 1. Living room, kitchen (with every known equipment), small bed room, light large closet, bath room (with built-in tub and tiled floor), fruit cellar, laundry and trunk storage. Wonderful light and ventialtion. Ideal for two people. References required. No children. If you cannot well afford to pay $55.00 per month, make no inquiry. Place will be shown only by appointment. Lincoln Star, Box 561.

FOR RENT—APARTMENT IN NEW Colonial 1741 K St. Bath, kitchen and dining alcove; we furnish gas stove, ice box, kitchen cabinet; dishes, etc. will lease for one year from Sept. 1. one vacant now; every room an outside room. B1757 or B4124.

219 SO. 15TH ST.—MODERN UNFURnished apartments, desirable; very reasonable. For appointment, call F2022.

THREE-ROOM APARTMENT, BATH AND sun room, southeast front; furnished if desired. 949 So. 11th. L6268.

THREE-ROOM UNFURNISHED APARTment, Weber block, 14th and P Sts. Call B1300 between 9 and 5

THREE or 4-room. Volga Apt. B6123.

1611 Q ST.—VERY desirable 2 rooms and kitchenette; private entrance; ground floor. B4349.

WE HAVE A FIVE ROOM SECOND floor apartment near University; oak finish. B2690.

NICE COOL FIRST FLOOR SOUTH SIDE apartment for rent near capitol; possession at once. B2693

EDUCATIONAL

Trade Schools. 25

LINCOLN BARBER COLLEGE TEACHES Barber trade and Beauty Culture. Call or write Wm. Franks. 144 No. 11th St.

TRI-CITY BARBER COLLEGE Best place to learn. Send for catalog Tuition, $25.00 Wages paid. 918 P St.

MERCHANDISE

Wanted to Buy. 27

WANT TO BUY SET OF SECOND hand golf clubs. Must be reasonable. Call F6254 after 4 p. m. Ask for Bob.

WE BUY USED SHOTGUNS. LINCOLN Sporting Goods Co., 118 No. 13th St.

HIGHEST PRICES PAID FOR ALL kinds of junk, rags, magazines; also all kinds of metal. Capital Junk Co., 2625 Randolph F4628.

Furniture For Sale. 29

CALL PROUDFIT'S, "TRADE IN," Dept., for bargains in used furniture. B6583. Terms. R. S. PROUDFIT CO. 92 Steps South of 10th & O.

Household Goods. 30

VELVET RUG, 8.3x10.6, PRACTICALLY new. Call F2394 after 6 p. m. Monday.

ONE ORIENTAL RUG FOR SALE, AT 48th and O Sts. L8768.

HOUSEHOLD GOODS, ALSO VICTROLA, refrigerator, gas stove, oven, sewing machine, fernery. F1203.

IVORY REVERSIBLE REED BABY buggy, 14-in. wood wheels; excellent condition. Call L5797.

SPECIAL FOR THIS WEEK. NEW 24-IN. SUITCASES.....$1.60
VAN ANDEL & SON, 132 SO. 10TH.

REED BABY BUGGY FOR SALE. L6815.

OUR PRICES ALWAYS LOWEST. S. & H. GREEN TRADING STAMPS. 209 SO. 11TH—WOODS & SON—B-3511.

MERCHANDISE

Household Goods. 30

STAR Want Ads bring Results. Just call B-1234

AUCTION

OF 5 rooms of Furniture, TUESDAY, JULY 15th, 2:00 P. M., at 2301 So. 13th St., consisting of Cottage8 grand piano, Clariphone and records, floor lamp, daveno, two 9x12 rugs, some small rugs, New Home sewing machine, 8-piece oak dining suite, 3-piece walnut bed room suite practically new, 2-piece mahogany bed room suite, ice box, Monitor electric washer, real oak library table, porch furniture, dishes, utensils, garden tools, many other articles. We are leaving the city. Come out and name the price on good useful furniture.
C. E. SLAUGHTER, Owner
FORKE BROS., Aucts., B-1452

BIRD'S-EYE MAPLE DRESSER, CHIFfonier, rocker and stand, $40; new $65 ivory dressing table, $35.00 practically new Simmons' day bed, $20. 139 So. 20th.

JEWEL AND QUICK MEAL GAS RANGE, slightly used, guaranteed in every way, at a bargain price. BALL'S, 1517 O.

BABY BUGGY—GOOD CONDITION. Phone M3419.

WALNUT DINING ROOM SUITE, $90; gas range $35; dresser $25. Brass bed complete, mahogany pedestal and smoking stand, $4.00 each; Hoosier cabinet, $35. Lawn mower, $12; 2 sets of garden hose, $3.50 each. Everything nearly new. Call F6460.

BABY BUGGY, ALMOST NEW, HALF price; 9x12 Axminister rug, three piece, grey wicker sun parlor set. L9613.

EXTRA GOOD VALUES ON NEW AND used oil stoves.
WITTMANN HDWE., 140 NO. 10th.

BRAND NEW SUPERFLEX 3-BURNER oil stove, cheap is sold right away. B2035.

BABY BUGGY, LLOYD REED REVERsible, in perfect condition, for sale reasonable. B4727.

CHEAP FURNITURE—THREE GAS stoves, 3-hole gas plate, 2-hole gas plate, 50, 75, 100-lb. refrigerators, 3 stands, 2 commodes, infant's bed, breakfast table and chairs, kitchen table, dropleaf table, sanitary couch, porch bench, day bed, Varnis-Martin bed and springs, sewing machine, trunk, 4 cheap washing machines, other articles. 2347 Y.

ONE NEARLY NEW MALLEABLE IRON coal range. Call M1750.

CLOSING OUT

WE MUST VACATE OUR BUILDING AND ARE SACRIFICING OUR ENTIRE STOCK OF NEW FURNITURE, RUGS, REFRIGERATORS, OIL AND GAS STOVES, BED SPRINGS, MATTRESSES, DINING SUITES, LIVING ROOM SUITES, DRESSERS, CABINETS, ETC., AT FACTORY PRICES. A BIG SAVING ON EVERY ARTICLE. BE SURE AND GET THAT FINE WILTON RUG.

Crystal Furniture Co.
120 North 10th

FLANAGAN BILL PAYS CASH FOR HOUSEHOLD GOODS. REMEMBER. B-2983—1008 P ST.

WASHING MACHINES, NEW AND USED ELECTRICS, AMERICAN ELECTRIC CO. 1621 O.

MAHOGANY GRAFONOLA, OAK DINing room suite, two china closets, dresser, other articles. B2766.

FOUR DINING ROOM CHAIRS, 2-PIECE parlor suite, rocking chair, buffet, library table, music cabinet, china closet and writing desk. B1719.

EXCELLENT ELECTRIC WASHER PERfect condition. Practically new. One-half price. L6204.

FURNITURE BOUGHT, SOLD OR EXchanged, upholstered, repaired, refinished or made to order. See us for your furniture needs.
City Furniture Upholstering Co
Phone B1674—1316 N St.

USED HAND and electric washing machine Bargain. H. Reusch. 1220 M.

Musical Instruments. 32

USED MUSICAL INSTRUMENTS OF ALL kinds for sale at Tony's Musical Repair Shop, 1136 O St., upstairs.

$175 Victrola, $120. Edison, choice, 75c. Several Portable Phonographs, $10 to $15. GOURLAY BROS., 140 SO. 12TH—L-8369.

FOR SALE—VERY GOOD CABINET grand piano. Call F4512.

C. G. CONN BARITONE HORN, IN GOOD shape. L7880.

GOOD USED PIANOS.
$700 SCHOEMAKER, Wal. $100
$575 SCHUBERT, Oak $135
$475 Harwood, Mhg. $155
Bench included—$5. Month Plan.
G. A. CRANCER CO.—1210 O St.

BRUNSWICK PHONOGRAPH, Console type, walnut finish, practically new, with records, leaving city, will sell at sacrifice. Phone L8839. 2840 P St.

WELLINGTON PIANO, EXCELLENT condition; terms or cash. B4613.

1207 L ST.—ONE VOCALLION GRAPHOphone and 20 other machines for sale; watches, clocks and graphophones repaired

Radio. 32A

TUNE IN TO WJAB, the AMERICAN Electric Company broadcaster, daily at 3 p. m. Mon., Wed. and Sat. evenings, 7:30

Food Products. 33

CHOICE MOUNT MORENCY CHERRIES. Cackleberry Farm. Phone College 193-J.

WAX AND GREEN BEANS, CABBAGE, beets, carrots, onions, potatoes. B4293. 2100 Holdrege.

ALL KINDS OF HOME GROWN FRESH fruit and vegetables in season; at wholesale prices; any quanity; buy direct; open evenings. Phone College 148W.

—CHERRIES—CHERRIES—
Late Cherries, now ready. 53rd and L Sts., 3 blocks south from east end of O St. paving. Phone L7393.

NEW POTATOES AT WHOLESALE prices by peck or bushel at Roberts Farm, 61st and A Sts.

FINE HOME GROWN POTATOES. CALL M3539

LATE CHERRIES ARE NOW READY. Harrison Orchard, College 229-W.

MILKFED SPRING CHICKENS 5331 Normal Blvd. College 301-J.

ACCEPT NO SUBSTITUTE
INSIST ON
GOOCH'S BEST FLOUR.
At All Good Grocers.

Fuel and Feed. 35

COAL, $3.30 TON CARLOTS, F. O. B. mines. Direct to user. Farmers, churches school boards, merchants, bankers, factories and everybody likes it. Get testimonials. JAMES WILTSE, Rulo, Nebr., western salesman.

Machinery and Tools. 36

THREE-INCH LUMBER WAGON FOR sale. Call F1195.

PEERLESS THRESHER SEPARATOR for sale, good as new cheap, 54x52. R. C. Frederich, Route 1, box 15, Lincoln.

MERCHANDISE

Machinery and Tools. 36

STAR Want Ads bring Results. Just call B-1234

ONE SIXTEEN HORSE, HUBER STEAM engine and one 32x62, Huber separator, Engine and separator, all complete with belts. Good shape, ready to thresh. Price $900. Art Bornemeier, 108 Terminal Bldg., Phone B2283.

LARGE AND SMALL STEAM ENGINES for sale or trade; also separators and tractors. John Albrecht, Dorchester, Nebr.

Office Equipment. 37

TYPEWRITER, IN FIRST CLASS CONDItion; also fibre furniture set. F1203*

For Sale Miscellaneous. 39

FIVE TABLES, 2 STOVES AND TRAYS, suitable for state fair. B1606. E. J. Francis.

VICTROLA PHONOGRAPH AND GOOD sewing machine, good as new, very cheap. Call B1738.

3½-KARAT PERFECT BLUE-WHITE diamond for sale or exchange for automobiles. Address Lincoln Star, Box 574.

DAYTON SCALE, 30 lb., GOOD CONDItion, electric fan for sale. 1829 P St. B2036.

DAYTON CYLINDER SPRING SCALE, IN good condition. P. F. Boyce, Hebron, Nebr.

ELECTRIC FANS, 20% OFF.
PIERCE ELEC. & RADIO CO.
114 NO. 14TH—L-5820.

LUMBER, $35, $40, $45 M. LATH, $3. Sash, Doors, $1 up. Paint, $2.75 Gal. Rubberoid Roofing, $1.75. Trester, $2.85.

NEW BATH TUBS WITH TRIMMINGS, $33; White Enameled closets, $28; Lavatories, $10; Sinks, $3 up. Trester, B2868.

BATH ROOM OUTFITS COMPLETE. $68. Trester Wreck ing Co.

GET YOUR SAFETY RAZOR BLADES sharpened by the sanitary process, 25 and 35c per dozen Haskell's Barber Shop, 140 So. 10th.

ALL SIZES NEW SCREEN DOORS, $3. Window Screens, $1. TRESTER, B28..8.

100,000 LBS. STEEL EYE BEAMS, 3c lb. 40,000 square feet steel ceiling, $3 square. TRESTER. B2868.

BUSINESS SERVICE

Services Offered. 41

GRADING and cellar digging. M1296.

LAWN MOWERS SHARPENED, $1.00, reapirs, extra work guaranteed. We call for and deliver. Ideal Novelty Shop, 1828 N. L6845.

Truck hauling, reasonable rates. M1547.

Hauling Cinders $2 load, also dirt. 366-J.

PATCH PLASTERING, PHONE F3131

GRADING and cellar digging. M1296.

WE MOW LAWNS, ODD JOBS. L6890.

ELECTRICAL WIRING AND REPAIRING STERLING ELECTRICAL CO. 200 SO. 12TH—B-2656.

LAWN MOWERS SHARPENED, GENeral repair work; acetylene welding. B-1178—LINDER & FOX—225 SO. 11TH.

Cheap plumbing, all kinds. F1823.

LAWN MOWERS SHARPENED AND repaired and oiled. $1.00. Call for and delivered. B4746. 1426 P.

FURNACE and Tin Work. Prompt attention. Arthur Larson. F3487 or F4187.

ALL KINDS OF CEMENT WORK. F. De Bois. B3053.

Carpentering and Building. 42

GOOD CARPENTER WANTS WORK. L8884.

CARPENTER AND REPAIR WORK B6447.

CALL A RELIABLE AND COMPETENT CARPENTER AND SAVE MONEY. B3660—W. H. Hemsath—4116 Leavox Av.

Dressmaking. 43

Dressmaking and remodeling. 1833 L St.

DRESSMAKING AT HOME OR BY THE day. L8889.

Professional Services. 47

Private Maternity Home. 2954 Apple St.

DRS. CRABTREE & CRABTREE CHIROPRACTIC SPECIALISTS IN CHRONIC, NERVOUS AND FEMALE DISEASES.
1505 O St.—Lincoln, Nebr.—Phone B-1371.

CHIROPRACTOR—DR. S. L. ASHWORTH, Palmer Graduate, Suite 508, Fraternity Bldg. Office, B2478. Residence, L4079.

Machinists. 47A

PAYNE & WILES MACHINE CO. Mach. Works, Welding, Cylinder Grinding Phone B1288—302 So. 3rd St.

LAWN MOWERS SHARPENED AND repaired. Guaranteed. Thorp Machine Co., 1028 M St.

Patent Attorney. 47B

EMIL F. LANGE, 305 BROWNELL BLDG registered Patent Attorney; Patents Trademarks, Copyrights, B1760.

Repairing. 50

WATCH AND CLOCK REPAIR STORE Henry Enslin, 233 So. 13th.

Painting and Paper Hanging. 51

PAINTING AND PAPERHANGING; reasonable. L8471.

HOUSE PAINTING, PAPER HANGING and interior decorating. G. W. Bowers, College 406-W.

PAPERHANGING, PAINTING, WORK guaranteed; paper for sale; prices reasonable. Shop L6689. Residence F23of Standley.

PAPER HANGING AND PAINTING, interior decorating; also plastering. Richardson. L4571.

PAPERHANGING, 20c per roll R6368.

EXPERIENCED House Painter; work guaranteed, credit given. Call F2102.

Paper Cleaning wanted. Sarvis. B6018.

PAINTING AND PAPER HANGING; samples shown at your house. B2389.

PAPER HANGING, 20c per roll. L8395.

PAINTING, PAPER Hanging, Plastering; work guaranteed. GELLAR. L5992.

PAPER HANGING. PIERSON. L8230.

Paper Hanging & Painting. Cooper. B1167.

Electrical. 52

19 YEARS' RADIO AND ELECTRICAL experience. Let "COLE" do it. Repairs, contracting. F4270.

Health, Etc. 54

DR. WALKER Specializes men, women, day and night service. B3885. 1115 O St.

H. C. Crabtree, M. D., D. C

SPECIALIST IN CHRONIC, NERVOUS AND FEMALE DISEASES.
1505 O St.—Lincoln, Nebr.—Phone B-1371.

Live Stock. 55

FOR SALE—LARGE BLACK HORSE good condition, cheap. Star Van & Storage Co. B6764.

FRESH COW AND TWO HEIFERS FOR sale. 65th and South. College 228-J.

Poultry. 56

SEVENTEEN BARRED ROCK HENS, good layers. Call at 204 R St. University Place. L4416 day time.

WHITE LEGHORN PULLETS, STATE Farm strain; mature October 1. Drive 4300 R.

THIS DATE IN HISTORY.

1807—Silas Casey, soldier, born. He was prominent in both Mexican and Civil wars.

1814—Benjamin P. Shillaber, humorist, born. His "Sayings of Mrs. Partington" achieved unusual success.

1817—Henry F. Thoreau, poet-naturalist, born.

1821—Daniel H. Hill, soldier, born. He was a distinguished Confederate general.

LIVE STOCK

Dogs, Birds, Etc. 57

STAR Want Ads bring Results. Just call B-1234

AIREDALE PUPPIES FOR WATCH dogs, at Maple Grove Kennels, 48th and O. L8768.

BOSTON BULL PUPS—CAN BE SEEN at 1125 P St., between 9 and 10 Sunday.

BOSTON BULL PUP FOR SALE; USED to children. Phone L6212.

Bees. 57A

BEE SUPPLIES COMPLETE STOCK. A. I. Root Line, none better.
GRISWOLD SEED & NURSERY CO.

AUTOMOBILES

Used Cars for Sale. 59

TWENTY-FIVE GOOD USED CARS TO CHOOSE FROM HERE.
1918 O—NAT'L MOTOR CAR CO.—B-2125

FOR GOOD USED CARS GO TO—
LINCOLN AUTO EXCHANGE
1127 P ST.—B-2130.

1922 DODGE BUSINESS COUPE.
FORD TOURING—Very good.
J. H. MARKEL, Inc., 12TH & Q

WE HAVE SEVERAL GOOD CARS priced very low. Terms.
1732 O.—CARD-ADAMS CO.—L-6461.

DON'T PASS UP OUR GOOD VALUES IN RELIABLE CARS.
A SMALL DOWN PAYMENT MAKES YOU THE OWNER
—CASH, TRADE, ERMS—
NO FINANCE CHARGES.
—MOTOR EXCHANGE—
1620 O ST.—B-4601.
"GOLDEN RULE USED CAR HOUSE."

FOR SALE—FORD TRUCK AND 5-PASS. Olds "8," in good running order, will be sold very cheap. Fred Schmidt & Bro., 1434 A.

ONE FORD COUPE, ONE MAXWELL

Links Slug Their Way to Victory In Odd Game of Tulsa Series

OILERS TRIMMED IN TWO OF THREE

Tulsa Clan Was Knocked Off, 11 to 9, In Odd Game Of Lincoln Series.

Links Rapped Three Hurlers For 18 Hits; Rasmussen Went Full Route.

WESTERN LEAGUE WEATHER

Wichita at Lincoln, clear
St. Joseph at Omaha, clear
Tulsa at Denver, clear
Oklahoma City at Des Moines clear.

BY "CY" SHERMAN

Manager Josh and his Links galloped to another pastiming triumph Friday afternoon at Landis Field climbing the frames of the Tulsa Oilers, 11 to 9 and bagging the odd game of the series Flushed by the victory of the previous day the Links were full of fight all afternoon Eighteen safe thumps rained from the bats of the home gladiators three Tulsa pitchers taking turns in serving the Spalding pellet and none of the trio escaping punishment

Karl Black Tulsa's southpaw ace lingered less than three innings the home gang sending him on his way to the shower with an assault which comprised nine blows and seven runs Pence was more fortunate than his predecessor but the Links ultimately took his measure so Young Bolen came on for a final dressing down which added one marker to the Lincoln run total

Rasmussen Goes the Pace

Art Rasmussen traveled the full nine inning route for our Links His support cracked to the extent of five fielding blunders yet the curve ball artist from Ticonic Ia had the zipp and endurance to go the pace in a battle of hits and boots which would have worried a less courageous flinger

After the Oilers had been expunged in the introductory frame the Links came in and greeted Mr Black with a barrage of safe blows The incomparable Liddie Moore slapped a bingle to right Coleman hoisted a fly to Lippin but Gunther busted No 1 of a string of four hits shoving Eddie to third Skinner filed to Lyman Lamb but Bob Snyder rammed for two sacks and Chili McDaniel and Scotty McDonald smacked line singles Chavvy Chavez glided to first when the Oilers failed on an attempted force of Scotty at second Rasmussen was put down on strikes for the third out but the home gang had smeared Black with four markers hopping off to a lead which held up to the climax in the ninth frame

Black Knocked Off Mound

Black emerged from the second unscathed but the Links took him to another delightful drubbing in the third when Snyder and McDaniel led off with singles and Scotty McDonald cleaned the bases with a four base knock which soared over the left field fence

The Oilers perked up a bit in their slice of the third counting three runs on a string of five blows at least three of which were flukish and altogether undeserved Lyman Lamb's two-baser and Jack Lelivelt's homer added two markers to the Tulsa run column in the fifth while Lyman's circuit drive in the seventh accounted for an additional tally Washburn's homer over the pickets in right was interjected when Lamb and Lelivelt were perched on the bases in the eighth representing the Oilers final accomplishment in the department of run making

Links Clinched Victory

The Links clinched victory in the sixth on McDaniel's single McDonald's double and Rasmussen's liner for one base but reeled off the final scoring effort in the seventh when Coleman was whacked by the pitched ball and sped to the counting station on Gunther's vicious sock to right center for a pair of sacks

Tulsa had two runners on the bases in the ninth both getting there by virtue of Lincoln's errors but Chavvy Chavez executed a dazzling stop of Casey's horrid grounder and hurled to Scotty at third for a force play and the final out

Lyman's Dazzling Catch

The ball game bristled with base hits and spectacular fielding a din ing one mitt catch by Lyman Lamb in the middle garden representing an accomplishment of stunning brilliance

The Isbells of Wichita headed into Lincoln Saturday for a visit of three days at Landis Field The bill for Sunday specifies a doubleheader First game at 2 p m Friday's official figures

Tulsa	AB	R	H	PO	A	E
Austin rf	[illegible]	1	0	[illegible]	0	0
Sargent 3b	6	1	1	0	0	0
Casey lf	6	1	1	1	0	0
Lamb cf	5	2	4	6	1	1
Lelivelt 1b	5	1	2	[illegible]	1	0
Washburn 2b	4	0	1	[illegible]	0	0
Crosby c	4	0	0	3	0	0
Flippin ss	1	0	0	0	0	0
Davis	1	0	1	0	0	0
Black p	[illegible]	0	[illegible]	0	1	0
Pence p	1	0	0	0	0	0
Stuart	1	0	0	0	0	0
Bolen p	[illegible]	0	[illegible]	0	0	0
Totals	44	9	10	24	10	1

Davis batted for Flippin in ninth Stuart batted for Pence in seventh

Lincoln	AB	R	H	PO	A	E
Moore rf	[illegible]	[illegible]	[illegible]	3	0	0
Coleman ss	4	1	0	1	0	0
Gunther 2b	[illegible]	[illegible]	[illegible]	[illegible]	4	0
Skinner rf	5	1	0	1	0	0
Snyder c	5	[illegible]	3	4	1	1
McDaniel 1b	[illegible]	[illegible]	[illegible]	11	1	1
McDonald ss	5	[illegible]	3	0	[illegible]	2
Chavez ss	[illegible]	1	0	3	6	1
Rasmussen p	5	0	[illegible]	0	1	0
Totals	43	11	15	[illegible]	4	5

By innings										
Tulsa	0	0	0	3	0	0	[illegible]	0	[illegible]	9
Hits	0	0	1	[illegible]	3	2	0	0	5	
Lincoln	4	1	0	[illegible]	1	0	1	0	x	11
Hits	[illegible]	[illegible]	[illegible]	[illegible]	[illegible]	[illegible]	[illegible]	[illegible]	[illegible]	15

Summary Home runs—Lamb Lelivelt Washburn M Donald Two base hit—Lamb Moore Gunther Snyder McDonald Stolen base—Austin Moore Coleman Snyder McDonald Sacrifice hit—Chavez Double play—Chavez to M Donald McDonald to Gunther to M Donald Left on base—Tulsa 7 Lincoln 11 Earned runs—Tulsa 7 Lincoln 11 Hits and runs—Off Black 9 and 10 innings (none out in third) off Pence 6 and 1/3 innings off Bolen 3 and 1/3 innings Losing pitcher—Black Time—1 hr 55 min Umpires—O Brien and Shannon

NOTES OF THE GAME

Tulsa's pitching staff still shows Manager Lelivelt used two flingers in pitching Wednesday's game but one of the relays while sending two others to the firing line after the fray started Black Pence and Bolen were hard hit Tulsa getting eighteen safe thumps but Bolen youngest of the bunch was the most successful in holding down the Lincoln hitters

Faltering support kept Rasmussen in hot water all afternoon but the Lincoln veteran although punished to the extent of fifteen blows stuck to his job and hurled his most effective inning in the ninth

A series of startling fielding performances made the ball game one of the thrillers of the Lincoln season Lambs diving one hand catch of Moore's liner in the second was a gem of purest ray while Moore and Coleman treading clover in the Lincoln garden also were present with stellar catches

Chavez Lincoln shortstop saved Rasmussen from threatened defeat in the ninth After the first two Oiler hitters had been expunged Chavez booted a grounder to McDonald followed suit with the same stunt on the path the Portuguese flash trapped Casey's sizzling liner on the edge of the outfield grass and chucked to third for a force play and the final out

Manager Jack Lelivelt of Tulsa fattened his batting average Facing Rasmussen five times the Tulsa pilot rapped three safeties and a homer Lyman Lamb likewise was lugging a mean club with a single double and home run in five trips to the platter

Gunther Lincoln's second sacker appropriated the slugging laurels for the home athletes smacking three line singles and a double in five times up Moore Snyder McDaniel and McDonald each swung the bat for three blows Moore and Snyder getting a double and two singles while McDonald's harvest included a single a two baser and a circuit trip

As a general proposition the Links can be stopped by a southpaw but Karl Black displayed nothing that seemed to worry the home athletes Black was pounded for five slashing blows in the first frame and the Links got to the Tulsa sidewheeler for a string of three hits in the third As enough is quite sufficient Manager Lelivelt waved Black off the mound and summoned Pence

Pinch hitters failed to accomplish anything for the Tulsa cause Stuart swung his club for Pence in the seventh and let a wide sweeping curve swing over the middle of the plate for a third strike Yank Davis got out of the game for two weeks with injuries sustained for Flippin in the ninth Coach Eddigan was ejected by Rasmussen

Two errors paved the way for Friday night's Lincoln run and were due to head into the lamp of the Pears Saturday noon

CLUB STANDINGS

WESTERN LEAGUE

	G.	W.	L.	Pct.
Omaha	81	53	28	654
Denver	85	51	34	600
St Joseph	84	47	37	559
Tulsa	85	46	39	541
Wichita	84	43	41	512
Oklahoma City	85	47	41	506
Des Moines	80	29	50	513
Lincoln	80	24	56	300

AMERICAN LEAGUE

	G	W	L	Pct
New York	78	44	34	564
Washington	78	43	35	551
Detroit	9	45	3	538
St Louis	76	38	38	500
Chicago	[illegible]	38	39	494
Boston	9	28	41	451
Cleveland	[illegible]	37	40	481
Philadelphia	9	31	43	392

NATIONAL LEAGUE

	G	W	L	Pct
New York	6	50	26	658
Chicago	76	44	31	587
Brooklyn	77	41	36	532
Pittsburgh	74	38	36	527
Cincinnati	81	40	41	494
Boston	76	37	44	471
Philadelphia	75	30	45	400
St Louis	6	29	4	382

AMERICAN ASSOCIATION

	G	W	L	Pct
Louisville	9	47	26	595
Indianapolis	80	4	3	538
St Paul	8	46	36	561
Toledo	8	6	41	458
Columbus	80	38	42	475
Kansas City	81	36	45	444
Milwaukee	77	33	44	429
Minneapolis	81	34	4	420

TRI STATE LEAGUE

	G	W	L	Pct
Beatrice	61	34	[illegible]	607
Grand Island	60	32	28	573
Sioux City	59	31	28	508
Norfolk	56	28	28	500
Sioux City	60	28	32	467
Hastings	58	[illegible]	33	431

Zink Bests Pair of Card Hurlers In Pitchers' Battle

SIOUX CITY Ia July 12—Beatrice defeated Sioux City yesterday in a ten inning pitchers battle 4 to 3 The score was tied by the Cards in the ninth when two runs were scored and in the tenth Lippley scored on Bondurant's sacrifice

Score by innings	R	H	E
Beatrice	0 0 0 0 0 0 0 1 0 1—4	5	1
Sioux City	0 0 0 0 0 0 0 1 0 2—3	11	4

Batteries—Zink and Unger Harkins Hoetker and McDermott

Islanders Win In Twelfth

SIOUX FALLS S D July 12—Bowman's single in the twelfth inning with the bases full gave Grand Island two runs and a victory over Sioux Falls here yesterday Score by innings R H E

Grand Island	100 010 000 002—4	8	1
Sioux Falls	100 100 000 000—3	6	2

Batteries — Maple and Kraninger Luebbe Freeman and Snow

Saints Grab Game From Booster Club

DES MOINES Ia July 1 — The Saints outslugged the Boosters yesterday winning the final game of the series 10 to 7 Des Moines used three pitchers in a futile endeavor to head off defeat The score

St Joseph	AB	R	H	PO	A	E
Nufer 2b	3	1	1	6	4	0
Corrigan ss	4	0	1	1	6	2
Mathes 1b	[illegible]	1	0	11	0	0
Miller cf	5	2	2	[illegible]	0	0
Demaggio lf	5	[illegible]	[illegible]	[illegible]	0	0
Gilbert 3b	[illegible]	1	1	[illegible]	1	0
Douthitt rf	4	[illegible]	1	[illegible]	0	0
Minetree c	3	1	1	[illegible]	0	0
Davenport p	1	0	1	0	0	0
Rose p	2	0	0	0	0	0
Totals	35	10	13	27	14	3

Des Moines	AB	R	H	PO	A	E
Flashkamper ss	4	1	1	3	2	0
Corriden lf	5	1	1	[illegible]	0	1
Knaupp 2b	[illegible]	1	2	1	6	1
Bodie cf	[illegible]	1	[illegible]	5	0	0
Burke 1b	4	0	0	3	0	0
Cartwright 1b	4	1	1	[illegible]	[illegible]	1
Hamilton 1b	[illegible]	1	1	[illegible]	[illegible]	1
Dougan c	4	1	1	[illegible]	1	1
Edmondson p	0	0	0	0	1	0
Stokes p	[illegible]	0	0	0	1	0
Hessling	1	0	0	0	0	0
Wilson p	0	0	0	0	0	0
Totals	[illegible]	9	[illegible]	27	17	4

Totals Hungling batted for Stokes in eighth

By innings										
St Joseph	1	5	0	0	0	1	0	1	—10	
Des Moines	2	0	0	0	0	0	2	0	0—	7

Summary Home runs—Miller Bodie Three base hit—Demaggio Two base hit—Corriden Knaupp 2 Dougan Sacrifice hit—Mathes Gilbert Minetree Stolen base—Mathes Demaggio Douthitt Double on base—St Joseph 8 Des Moines 7 Struck out—By Stokes 3 by Wilson 1 by Ross 1 Base on balls—Off Edmondson 1 off Stokes 4 off Wilson 1 off Davenport 3 Hit by pitcher—by Stokes Minetree by Davenport (Hamilton) Passed ball—Minetree Earned runs and hits—Off Edmondson 7 and 4 in 1 1 1 3 off Stokes 5 and 7 in 6 2 3 off Wilson 1 and 2 in 1 off Davenport 5 and 3 in 6 Double out in seventh) off Ross 0 and 1 in 3 Winning pitcher—Davenport Losing pitcher—Edmondson Double play—Hamilton to Cartwright Corrigan to Nufer to Mathes Umpires—Howell and Donahue Time—1 58

LOS ANGELES—Ralph DePalma veteran Italian racing driver announced yesterday that he had applied to the American automobile association for reinstatement

YANKS KEEP LEAD IN PARIS OLYMPIAD

Americans Retain Top Place In Points, But Finns Still In Race.

U. S. Team Hangs Up World Record In Trial Heat Of 400-Metre Relay.

U S STILL IN FRONT

PARIS, July 12—After the final of the 10 000-meter individual and team race events the total of points for the two leaders was
United States, 193 1 2
Finland, 128

ARGENTINIAN BREAKS RECORD

COLOMBES STADIUM, July 12—Aid came to the hard pressed American Olympic athletes from an unexpected source today when Senor Bruneto a dusky son of the Argentine, smashed the Olympic record in the hop, step and jump and took an almost certain first place from mighty little Finland America's most dangerous foe

Dashing down the path on his first trial, Bruneto hopped, stepped and jumped fifteen metres, forty-two and one half centimetres — within ten centimetres of the world's record and more than fifty centimetres beyond the Olympic record that had stood since 1908

Another record fell in this greatest of Olympic meets when the British 400 metre relay team flashed over the distance in 42 seconds flat nipping two fifths of a second off the record made by Scholz, Murchison, Kirksey and Paddock in Antwerp in 1920

Paavo Nurmi, the wonderful Finnish runner, won the 10 000 metre cross country race finishing 400 metres ahead of Willie Ritola, his countryman and bitter rival It was Nurmi's third first place and established him as the greatest of all Olympic runners Earl Johnson, American negro, won third place for Uncle Sam

YANKEES SMASH A RECORD

COLOMBES STADIUM France, July 12—The United States team broke the world's record in the 400 metre relay race sixth trial heat, making the distance in 41 1 5 seconds, beating the new record of 42 seconds flat made earlier in the afternoon by the British team

The Americans raced like the wind to clip four-fifths of a second off the mark set by Great Britain in the first heat and equalled in the third heat by Holland

The United States team was composed of Frank Hussey, Stuyvesant high of New York the interscholastic sprint champion, Louis Clark Johns Hopkins; Loren Murchison, Newark A C., and Alfred Leconey, Meadowbrook club

They ran in the order named

Hussey, the schoolboy star, got off to flying start, and handed the baton over to Clark with a lead of five yards over France's team the other competitor in the heat Clark gained two yards in his turn and Murchison, on the third leg, added six more On the final Leconey increased the margin over France to twenty yards at the finish

PARIS July 12—Four more Olympic finals including the decathlon which was started yesterday will be decided this afternoon together with the last of the remaining trials leaving six finals for the all star closing bill on Sunday which is always the biggest sporting day of the week in France

Finland in second place 80½ points behind the pace setting Americans is still a possible winner although far from a probable one The American score increased by taking second and fifth places in the 400 metre dash the only final yesterday now is 183½ Finland has 103 and Great Britain 60½ the latter having advanced thanks to the record breaking performance of Liddell in the 400 metres Sweden has 24½ France 13½ Switzerland 11 Hungary 7½ Canada 5 South Africa 5 Norway 4 New Zealand 4 and Denmark 3½

The Saturday Program

Today's program is as follows

3 p m—Decathlon (110 metre hurdles) running hop step and jump final

3 30 p m—10 000 metres (cross country individual and team race) final decathlon (throwing the discus)

3 45 p m—Four hundred metre relay race (trials)

4 p m—Decathlon (pole vault)

5 p m—1 600 metre relay race (trials)

6 30 p m—Decathlon (throwing the javelin)

6 30 p m—Decathlon (1 500 metres flat)

The 10 000 metre run provides two finals inasmuch as it decides both the individual and team winners the regular number of points being allotted for each first place Thus the incomparable Finish distance runners Paavo Nurmi and Willie Ritola alone have an opportunity to add 75 points to their nation's score by placing first and second in this event The United States Great Britain and France are the only other contenders Each nation has six starters

Finns Threaten U S A

COLOMBES STADIUM France July 12—Today is the day of the Finns in Colombes Stadium and the sterling athletes of that mighty little nation have a chance to pass the United States in the matter of individual winners

As the games got under way this morning the United States had won eight first places to six for the Finns The latter are believed almost certain to take two of the three finals today—the hop step and jump the cross country run and the decathlon

DeHart Hubbard American ace in the hop step and jump is definitely out of competition with a bruised heel Coach Lawson Robertson wanted to substitute Ned Gourdin but the Olympic committee would not permit it although they permitted the Finns to make a substitution for Paavo Nurmi when he was withdrawn from the 10 000 metre run

Missouri Athlete Competes

Marvin Graham of Kansas is the best of the remaining Americans but he is not expected to equal the fifty foot jumps of the Finns—Tulos and Sainee Earl Wilson of the University of Southern California and Mack Steeble of the University of Missouri the other American entries are not expected to place

America's chances in the 10 000 metre cross country team race are bright for second but there seems to be no chance of beating Nurmi Ritola and their teammates for first honors

In the decathlon however H M Osborn of Illinois A C and Lemson Norton of Georgetown may finish one two They stood that way at the start of the final five events today Norton led with 4 1 0 8 points and Osborn was second with 4 168 10 The 110 metre hurdles the discus pole vault javelin and 1 500 metre run are the remaining events of the decathlon

Today's program also includes trial heats in the 400 and 1 600 metre relay races

Yanks May Win One Relay

Francis Hussey of New York Louis Clarke of John Hopkins Loren Murchison and Alfred Leconey will make up the 400 metre team I O Mac Donald of Penn Stevenson Cochrane and Allan Helffrich are expected to cover the 1 600 metres in 3 18 or thereabouts which will be fast enough to win

The American catch as-catch can wrestlers got better than an even break in the first matches winning five and losing four

Attendance is still small at the games and Lloyd's may be called upon to make up a deficit The French insured the affair for $600 000 and the gate receipts are far below that mark

Wrestlers Do Their Stuff

PARIS July 12—Charles W Strack of Colgate the hope of the United States in the light heavyweight division was eliminated from the Olympic wrestling competition today at the Velodrome d Hiver by Courant of Switzerland in a bout which was decided on points John I Spellman of Brown however scored a victory for the Stars and Stripes in the same class over Wilson of Great Britain

Going into the second round with Spellman are Russell Vis of Los Angeles a light heavyweight H A Smith of the navy middleweight and Gus Lookabaugh of the Oklahoma A & M college welterweight They survived in the matches last night which saw the elimination of C Million MacWilliams of Cornell a bantamweight Perry Martier of Los Angeles featherweight and W D Wright of Cornell middleweight

R I Flanders of Northfield Vt and Harry Steele of Ohio State university heavyweights drew byes in the first round bouts

Brian Hines Northwestern university defeated Diller of Belgium on points in the 1 3 pound class bringing America's total victories to five

Lincoln Club Has Two Open Dates

Ball clubs in southern Nebraska and northern Kansas should communicate with the Lincoln management on the topic of scheduling the Links for exhibition games on July 21 and 21—open dates on the Clarke clan's playing program The Links will round out their present home stay July 20, resuming their Western league schedule Wednesday, July 23, at Wichita, and will therefore be in position to perform in exhibition games July 21 and 22 while en route to Wichita

Club managers desiring to book the Links should communicate with Charles N Moon, secretary Lincoln club

PURDY ON TOP IN TRI-STATE LEAGUE

Third-Sacker For Beatrice Blues Leads Hitters With Mark of .359.

SIOUX CITY Ia July 12—Pid Purdy third baseman for the Beatrice Blues getting 23 hits in nine games is now leading the Tri State league hitters with a percentage of 359 In 61 games he has been at bat 245 times scored 49 runs made 88 hits good for 139 total bases On June 28 he started a string of consecutive hits and was only stopped on July 11 by Mike Harkins Sioux City pitcher after 19 games

The 300 per cent hitters of the Tri State league including games of Friday July 11 follow

	G	AB	R	H	TB	Pct
Purdy Beat	61	245	49	88	139	359
Thomsen S F	28	[illegible]	4	6	33	353
Ellis S C	58	224	31	4	104	348
M Dermit S C	68	11	96	69	92	346
Stuvgen S F	54	219	20	42	54	343
Cassell Beat	30	103	20	33	49	320
Quinn G I	48	184	0	58	81	315
Fairchild G I	46	195	23	54	79	303
Reichle Beat	61	1	7	4	106	302
Bowman G I	60	242	70	73	114	300
Snow S F	60	33	0	71	98	300

Scott Winner In Antelope Tourney

R B Scott won the first flight of the special Antelope park golf tournament Friday by defeating A A Tanner in the final match 4 and 3

T M Blish won the second flight from O A Beltzer 2 and 1 G E Burt defeated Ted Lowell in the finals of the third flight 4 and 3 G W Woods won the fourth flight finals from L Warren and I H Mathiesen defeated P Warren in the fifth flight 3 and 2

Semi final matches resulted as follows

First Flight

A A Tanner won from Read by default
R B Scott won from C D Amen 2 and 1

Second Flight

T M Blish won from G E Baker 5 and 4
O A Beltzer won from Carl Olsen and 6

Third Flight

Ted Lowell won from M D Noble 2 up
G E Burt won from I Devoe 7 and 6

Fourth Flight

G Woods won from H Winterstein 2 and 6
E Warren won from M E Rolfmeier 6 and 5

Fifth Flight

H Mathiesen won from A E Rische 5 and 3
R Warren won from Carl Bastron 6 and 5

Coast Stars Compete On St. Louis Court

ST LOUIS July 12—To determine who of the two California stars who have survived the singles play of the national clay court tennis championship should meet the champion William T Tilden of Philadelphia in the final match Clarence J Pell of Griffin of San Francisco and Harvey Snodgrass of Los Angeles fought it out today on the courts of the Triple A club here

LAMB SETS PACE IN WESTERN LOOP

Ex-Lincoln Sandlotter Is At Peak of the Pile In Batting Table.

Has Four-Point Margin Over Cullop of Omaha. Who Ranks Second.

Cullop of Omaha has pushed himself to second place in the batting race of the Western league with an average of 385 threatening to challenge Lamb of Tulsa who is leading with 389 Dunning of Wichita is third with 379

Cullop registered four home runs during the week giving him a total of 21 which ties Davis of Tulsa and is only two removed from Washburn also of Tulsa who is setting the pace Washburn chalked up his 100th run the first of the flock to reach that figure His 23 home runs naturally cut a large figure in his scoring

Although Corrigan of St Joseph made a gallant attempt he has not been getting any nearer to Smith of Wichita in stolen bases each pilferer three which gives the Wichita speedster twenty-eight

Other leading batters Austin Tulsa 370 Lelivelt Tulsa 368 O Brien Denver 367 Robinson Omaha 363 Davis Tulsa 362 Washburn Tulsa 361, Miller St Joseph 361 Butler Wichita 360 Luderus Oklahoma City 360

Falk Drives to Top

A sensational drive that produced fourteen hits in seven games has boosted Bib Falk outfielder with the Chicago White Sox to the batting leadership of the American league with an average of 379

Falk was fifth in the rating a week ago with an average of 346 Although his hitting efforts were confined to spaces within fences five of his safe blows were two baggers He averaged two hits a game for the last week and is showing no inclination to relinquish the lead

Babe Ruth is clinging to second place with an average of 366 with Jamieson of Cleveland third with 363 The idle Boone of Boston is up among the pace-makers with 351 followed by Cobb of Detroit in fifth place with 349 Goslin of Washington and Sheely of Chicago have been doing some telling work with their bats and Harry Heilmann of the Tigers who set the pace almost since the start of the season is getting no worse

Ruth Adds to Homer Total

Ruth added two home runs to his collection bringing it up to twenty-two He is in no apparent danger of being overtaken as he is eight ahead of Ken Williams of St Louis and Hauser of Philadelphia

Collins of Chicago has not much competition on the bases the White Sox captain having pilferred 21 the figures including fgames of last Wednesday

Other leading batters Goslin Washington 344 Sheely Chicago 338 Hielmann Detroit 337 Pro thro Washington 333 Mostil Chicago 330 Meusel New York 331 Collins Boston 331

Hornsby Still High Man

The hitting in the National league has been consistent if not sensational The leaders remain undisturbed with Hornsby of St Louis showing the way with 392 Wheat of Brooklyn is batting second with 359 and Snyder of the Giants third with 354 Kelley also of the Giants is fourth with 351

Bressler of Cincinnati grabbed off a flock of hits before Daubert returned to the game and the substitute first sacker of the Reds there fore figures among the first five with 346

Although Fournier of Brooklyn has been swinging a mean club in long distance hitting he has sagged in general average Fournier has connected with 17 homers while Williams of Philadelphia and Hornsby are tied for second honors with nine apiece

Carey of Pittsburgh has been setting a sensational pace in base stealing leading with twenty with Grantham of Chicago second with seventeen

Other leading batters Gowdy New York 346 Youngs New York 344 Roush Cincinnati 340 Fournier Brooklyn 337 Grisby Chicago 339 Grantham Chicago 336 Hitsch New York 330

League Leaders Lose Game to the Indians

OMAHA Neb July 12—Pitchers Bailey and Dailey were soft marks for Oklahoma City batters yesterday while Pitcher May was a puzzle to the home sluggers and the visitors won the final game of the series 9 to 2 The Indians fielded without error The score

Oklahoma City	AB	R	H	PO	A	E
Hock rf	6	1	0	0	0	0
Wenze lf	5	[illegible]	[illegible]	3	0	0
Felber rf	[illegible]	1	[illegible]	3	0	0
Luderus 1b	5	[illegible]	3	11	1	0
McNally 2b	4	0	0	5	[illegible]	0
Tate 3b	4	1	[illegible]	1	[illegible]	0
Kahlor ss	3	1	1	[illegible]	5	0
Hale c	3	0	[illegible]	4	0	0
May p	3	1	0	0	1	0
Totals	[illegible]	5	13	27	16	0

Omaha	AB	R	H	PO	A	E
Thompson 2b	5	1	1	[illegible]	2	1
Robinson rf	2	0	1	1	1	0
Cullop lf	5	0	1	8	2	0
Osborne 1b	4	1	1	6	0	1
Borowy cf	4	0	[illegible]	[illegible]	0	0
O Neill ss	3	0	1	4	1	0
Lenahan 3b	[illegible]	0	1	1	[illegible]	0
Wilder c	4	0	1	5	[illegible]	0
Bailey p	0	0	0	0	1	0
Dailey p	3	0	0	0	1	0
Crandall	1	0	0	0	0	0
Mack p	0	0	0	0	0	0
Totals	34	[illegible]	9	[illegible]	17	3

Crandall batted for Dailey in the eighth

By innings										
Oklahoma City	0	2	5	0	0	0	0	0	—9	
Omaha	0	0	0	1	1	0	0	0	0—	2

Summary Home run—Osborne Three base hit—Thompson Two base hit—Lenahan Felber Hale Luderus Sacrifice hit—May Stolen base—Felber Double play—O Neill to Cullop McNally to Kahlor to Luderus Struck out—By Bailey 1 by Dailey 1 by Mack 1 by May 1 Base on balls—Off Bailey 1 off Dailey 2 off Mack 0 off May 3 Runs and hits—Off Bailey 4 and 5 in 2 1/3 off Dailey 5 and 7 in 5 2/3 off Mack 0 and 0 in 1 Losing pitcher—Bailey Hit batsman—Robertson by Mack Wild pitch—Bailey Left on base—Omaha 11 Oklahoma City 6 Umpires—Gaffney and Hayes Time—1 50

TAMPA Fla — Boots Antley Columbus Ga retained the southern featherweight title by winning the judges decision over Artie McLaughlin ten rounds

HERE and THERE in BASEBALL

TWO GAMES SUNDAY

Lincoln fans will have a double serving of Sunday baseball—Links vs Wichita at Landis Field; first game at 2 p m

Manager Josh and his athletes have been pulling some of the winning stuff of late, grabbing four of eight while playing five of the eight on foreign soil New owners of the Links have been making appreciable headway on their campaign to strengthen the club they purpose to stick on the job of binding for new talent, and judging from recent performances, the Links seem to be destined to move to a higher station in the percentage reckoning

A representative Sunday attendance, if not a packed house would accomplish a two fold purpose —it would prove to the new owners that Lincoln appreciates their efforts to rebuild and reorganize the club it would help to anchor Western league baseball in this town

Links Excelled In Hitting

The Tulsa Oilers with a ponderous team batting average well above the 300 mark weren't such a much with their bats during the series in Lincoln terminating Friday As a matter of fact the lowly Links outswatted the Oilers in every game Official statistics for the series disclose that the Oilers had a healthy margin in the fielding percentage no error while the Links were committing ten blunders but in stick work the Links had all the better of the comparison The batting record for the three games follows

Team batting—	AB	R	H	Pct
Lincoln	113	9	38	336
Tulsa	114	10	8	80

Eddie Moore who darkens the center garden for the Links practically every day was a prime factor in the batting supreme of the home gang during the series with the Oilers Eddie was at bat 13 times scoring four runs and making seven hits for an average of 538

Fred Gunther second sacker for the Links compiled a fancy record in Friday's fray The score book shows that Gunther handed five putouts and four assists with not a slip and mauled the ball for three singles and a double in five times at bat Every one of Gunther's blows was a line drive

Omaha Headed for Pennant

Evidences are unmistakable that the Denver Bears pace makers during the first two months of the pennant pursuit in the West in have slipped—and probably slipped for keeps The Bears were fortunate to take three of five games from the Links recently as the Clarke clan dropped two games while outhitting the Grizzlies by a snug margin In the series with Wichita ending Friday the Bears were bumped in two of the three starts—a pace that won't get the Denver club anywhere in its campaign to overcome the fast going Omaha club Judging the Burch family from the gait it has been traveling during the past month Omaha will flaunt that flag Barney Burch has a ball club that is strong in pitching and hitting but only so so in fielding While Denver has the edge in fielding the pitching and slugging advantage possessed by Omaha should be sufficient to win the bunting for the Nebraska metropolis

Regardless of the fact that Washburn and Davis of the Tulsa club have compiled a fat string of homers the two most dangerous hitters in the Western loop are Osborne and Cullop swatting aces of the Omaha lineup Cullop and Osborne would be in any park while Washburn and Davis are dependable only at the home yard where a cigar box full park makes home runs easy As Omaha will have the long end of its games at the home yard during the final half of the race while the Oilers must perform mostly on the road the odds clearly favor the tribe of Burch

Indians Buy and Sell

Jack Holland boss of the Oklahoma City Indians has sold Outfielder Jim Sweeney a dissatisfied player to the Kansas City Blues While disposing of Sweeney Holland has acquired two pitchers and an outfielder from the defunct Oklahoma State league which went on the rocks a few days ago Sweeney goes to Kansas City on a thirty days trial

Pete Casey former Nebraska leaguer with Norfolk is the handy man of the Tulsa salary roster Pete disports in the garden back of the plate and at the first sack whenever a substitute is required And Pete is doing his stuff in class A style In fact Cy Logsdon Tulsa baseball czar the with the Oilers in Lincoln this week asserts that Casey is rated as Tulsa's best bet for a sale to faster company this fall

Senators Taking Yankee Dust

New York American baseball stock which slumped below Washington on the major league board almost three weeks ago and at one time sank as low as third place finally has recovered and Yankee shareholders today are rejoicing in the hope of championship dividends For the past few days the Senators have been the victims of a raid by the Detroit Tigers and are now clinging to second place by a one game margin

Mangum and Grabowski American association recruits of the White Sox in an effort to even the series with the Yanks convinced Manager Evers in three innings that minor league stars are often major league lemons Lyons and Schalk succeeded the rookies but the champions won a 17 to 9 victory Ruth hit his twenty fourth homer

Walter Johnson after holding Detroit to two hits until the eighth weakened and Washington lost a 4 to 3 decision to the Tigers

St Louis ousted Chicago from fourth place by splitting a twin bill with Boston The Browns won the first 8 to 1 and lost the second 7 to 6

Three Cleveland pitchers suffered a terrific lacing as the Philadelphia Athletics hammered out a 10 to 1 triumph over the Indians Manager Speaker was banished from the game in the sixth and from the bench in the seventh for disputing Umpire Dineen's decisions on balls and strikes

Giants Walk On Cardinals

By scoring five times in the tenth inning the Giants chalked up a

Links Slug Their Way to Victory In Odd Game of Tulsa Series

OILERS TRIMMED IN TWO OF THREE

Tulsa Clan Was Knocked Off, 11 to 9, In Odd Game Of Lincoln Series.

Links Rapped Three Hurlers For 18 Hits; Rasmussen Went Full Route.

WESTERN LEAGUE WEATHER.

Wichita at Lincoln; clear.
St. Joseph at Omaha; clear.
Tulsa at Denver; clear.
Oklahoma City at Des Moines; clear.

BY "CY" SHERMAN.

Manager Josh and his Links galloped to another pastiming triumph Friday afternoon at Landis Field, climbing the frames of the Tulsa Oilers, 11 to 9, and bagging the odd game of the series. Flushed by their victory of the previous day, the Links were full of fight all afternoon. Eighteen safe thumps rained from the bats of the home gladiators, three Tulsa pitchers taking turns in serving the Spalding pellet and none of the trio escaping punishment.

Karl Black, Tulsa's southpaw ace, lingered less than three innings, the home gang sending him on his way to the shower with an assault which comprised nine blows and seven runs. Pence was more fortunate than his predecessor, but the Links ultimately took his measure so Young Bolen came on for a final dressing down which added one marker to the Lincoln run total.

Rasmussen Goes the Pace.

Art Rasmussen traveled the full nine-inning route for our Links. His support cracked to the extent of five fielding blunders, yet the curveball artist from Ticonic, Ia., had the zipp and endurance to go the pace in a battle of hits and boots which would have worried a less courageous flinger.

After the Oilers had been expunged in the introductory frame, the Links came in and greeted Mr. Black with a barrage of safe blows. The incomparable Eddie Moore slapped a bingle to right. Coleman hoisted a fly to Flippin, but Gunther busted No. 1 of a string of four hits, shoving Eddie to third. Skinner filed to Lyman Lamb, but Bob Snyder rammed for two sacks and Chill McDaniel and Scotty McDonald smacked line singles. Chavvy Chavez glided to first when the Oilers failed on an attempted force of Scotty at second. Rasmussen was put down on strikes for the third out, but the home gang had smeared Black with four markers, hopping off to a lead which held up to the climax in the ninth frame.

Black Knocked Off Mound.

Black emerged from the second unscathed, but the Links took him to another delightful drubbing in the third when Snyder and McDaniel led off with singles and Scotty McDonald cleaned the bases with a four-base knock which soared over the left field fence.

The Oilers perked up a bit in their slice of the third, counting three runs on a string of five blows, at least three of which were flukish and altogether undeserved. Lyman Lamb's two-baser and Jack Lelivelt's homer added two markers to the Tulsa run column in the fifth, while Lyman's circuit drive in the seventh accounted for an additional tally. Washburn's homer over the pickets in right was interjected when Lamb and Lelivelt were perched on the bases in the eighth, representing the Oilers' final accomplishment in the department of run-making.

Links Clinched Victory.

The Links clinched victory in the sixth on McDaniel's single, McDonald's double and Rasmussen's liner for one base, but reeled off a final scoring effort in the seventh when Coleman was whacked by a pitched ball and sped to the counting station on Gunther's vicious sock to right center for a pair of sacks.

Tulsa had two runners on the bases in the ninth, both getting there by virtue of Lincoln's errors, but Chavvy Chavez executed a dazzling stop of Casey's torrid grounder and hurled to Scotty at third for a force play and the final out.

Lyman's Dazzling Catch.

The ball game bristled with base hits and spectacular fielding, a diving one-mitt catch by Lyman Lamb in the middle garden representing an accomplishment of stunning brilliance.

The Isbells of Wichita headed into Lincoln Saturday for a visit of three days at Landis Field. The bill for Sunday specifies a doubleheader. First game at 2 p. m. Friday's official figures:

Tulsa.	AB.	R.	H.	PO.	A.	E.
Austin, rf.	5	1	0	3	0	0
Sargent, 3b.	5	1	1	1	0	0
Casey, lf.	4	1	1	1	0	0
Lamb, cf.	4	3	3	5	0	0
Lelivelt, 1b.	5	2	4	6	1	1
Washburn, 2b.	5	1	2	3	1	0
Crosby, c.	4	0	1	3	0	0
Flippin, ss.	4	0	0	3	6	0
Davis	1	0	0	0	0	0
Black, p.	1	0	1	0	0	0
Pence, p.	2	0	2	0	1	0
Stuart	1	0	0	0	0	0
Bolen, p.	1	0	0	0	1	0
Totals	44	9	15	24	10	1

Davis batted for Flippin in ninth; Stuart batted for Pence in seventh.

Lincoln.	AB.	R.	H.	PO.	A.	E.
Moore, cf.	6	2	3	2	0	0
Coleman, 2b.	4	1	0	1	0	0
Gunther, 2b.	5	1	4	5	4	0
Skinner, rf.	5	0	0	1	0	0
Snyder, c.	5	2	3	4	1	1
McDaniel, 1b.	5	3	3	11	1	1
McDonald, 3b.	5	2	3	0	2	2
Chavez, ss.	3	0	0	3	6	1
Rasmussen, p.	6	0	2	0	1	0
Totals	43	11	18	27	14	5

By innings:

Tulsa	0	0	3	0	2	0	1	3	0	—9
Hits	0	0	5	1	3	1	3	2	0	—15
Lincoln	4	0	4	0	0	2	1	0	x	—11
Hits	5	1	5	0	1	3	2	1	x	—18

Summary: Home run—Lamb, Lelivelt, Washburn, McDonald. Two-base hit—Lamb, Moore, Gunther, Snyder, McDonald. Stolen base—Austin, Moore, Coleman, Snyder, McDonald. Sacrifice hit—Chavez. Double play—Chavez to McDaniel; McDonald to Guntner to McDaniel. Left on base — Tulsa 12, Lincoln 12. Earned runs—Tulsa 7, Lincoln 11. Hits and runs—Off Black, 9 and 7 in 2 innings (none out in third); off Pence, 6 and 3 in 4 innings; off Bolen, 3 and 1 in 2 innings. Losing pitcher—Black. Time—2:02. Umpires—O'Brien and Shannon.

NOTES OF THE GAME.

Tulsa's pitching staff still is wobbling. Manager Lelivelt used two flingers in winning Wednesday's game, but lost out Thursday while sending two hurlers to the firing line. Another trio toiled Friday—Black, Pence and Bolen. All were hit hard, the Links collecting eighteen safe thumps, but Bolen, youngest of the bunch, was most successful in holding down the Lincoln hitters.

Faltering support kept Rasmussen in hot water all afternoon, but the Lincoln veteran, although punished to the extent of fifteen blows, stuck to his job and hurled his most effective inning in the ninth.

A series of startling fielding performances made the ball game one of the thrillers of the Lincoln season. Lamb's diving, one-hand catch of Moore's liner in the second was a gem of purest ray, while Moore and Coleman, treading clover in the Lincoln garden, also were present with stellar catches.

Chavez, Lincoln shortstop, saved Rasmussen from threatened defeat in the ninth. After the first two Oiler hitters had been expunged, Chavez booted a grounder to McDonald followed suit. With the tieing runs on the path, the Portuguese flash trapped Casey's sizzling drive on the edge of the outfield grass and chucked to third for a force play and the final out.

Manager Jack Lelivelt of Tulsa fattened his swatting average. Facing Rasmussen five times, the Tulsa pilot rapped three singles and a homer. Lyman Lamb likewise was lugging a mean club with a single, a double and a home run in five trips to the platter.

Gunther, Lincoln's second-sacker, appropriated the slugging laurels for the home athletes, smacking three line singles and a double in five times up. Moore, Snyder, McDaniel and McDonald each stung the ball for three blows, Moore and Snyder getting a double and two singles, while McDonald's harvest included a single, a two-baser and a circuit trip.

As a general proposition, the Links can be stopped by a southpaw, but Karl Black displayed nothing that seemed to worry the home athletes. Black was pounded for five slashing blows in the first frame and the Links got to the Tulsa sidewheeler for a string of three hits in the third. As enough is quite sufficient, Manager Lelivelt waved Black off the mound and summoned Pence.

Pinch-hitters failed to accomplish anything for the Tulsa cause. Stuart swung his club for Pence in the seventh and let a sweeping curve swing over the middle of the plate for a third strike. Yank Davis, out of the game for two weeks with injuries, batted for Flippin in the ninth, trundling an easy roller to Rasmussen.

The Oilers pulled away early Friday night for Denver and were due to head into the camp of the Bears Saturday noon.

CLUB STANDINGS

WESTERN LEAGUE.

	G.	W.	L.	Pct.
Omaha	81	53	28	.654
Denver	85	51	34	.600
St. Joseph	84	47	37	.560
Tulsa	85	46	39	.541
Wichita	84	43	41	.512
Oklahoma City	83	42	41	.506
Des Moines	80	26	55	.313
Lincoln	80	24	56	.300

AMERICAN LEAGUE.

	G.	W.	L.	Pct.
New York	78	44	34	.564
Washington	78	43	35	.551
Detroit	79	43	37	.538
St. Louis	76	38	38	.500
Chicago	77	33	29	.484
Boston	79	35	41	.431
Cleveland	77	37	40	.481
Philadelphia	79	31	48	.392

NATIONAL LEAGUE.

	G.	W.	L.	Pct.
New York	76	50	26	.658
Chicago	75	44	31	.587
Brooklyn	77	41	36	.532
Pittsburgh	74	39	35	.527
Cincinnati	81	40	41	.494
Boston	76	32	44	.421
Philadelphia	75	30	45	.400
St. Louis	76	29	47	.382

AMERICAN ASSOCIATION.

	G.	W.	L.	Pct.
Louisville	79	47	32	.595
Indianapolis	80	47	33	.588
St. Paul	82	46	36	.561
Toledo	78	38	40	.487
Columbus	80	38	42	.475
Kansas City	81	36	45	.444
Milwaukee	77	33	44	.429
Minneapolis	81	34	47	.420

TRI-STATE LEAGUE.

	G.	W.	L.	Pct.
Beatrice	61	34	27	.557
Grand Island	60	32	28	.533
Sioux City	59	30	29	.508
Norfolk	56	28	28	.500
Sioux City	60	28	32	.467
Hastings	58	25	33	.431

Zink Bests Pair of Card Hurlers In Pitchers' Battle

SIOUX CITY, Ia., July 12.—Beatrice defeated Sioux City yesterday in a ten-inning pitchers' battle, 4 to 3. The score was tied by the Cards in the ninth when two runs were scored and in the tenth, Eppley scored on Bondurant's sacrifice. Score by innings: R. H. E.

Beatrice	0	2	0	0	0	0	0	1	0	1	—4	8	1
Sioux City	0	0	0	0	0	0	0	1	2	0	—3	11	4

Batteries—Zink and Unger; Harkins, Hoetker and McDermott.

Islanders Win In Twelfth.

SIOUX FALLS, S. D., July 12.—Bowman's single in the twelfth inning with the bases full gave Grand Island two runs and 4 to 2 victory over Sioux Falls here yesterday. Score by innings: R. H. E.

Grand Island	1	0	0	0	1	0	0	0	0	0	2	4	2
Sioux Falls	0	0	0	1	0	0	0	0	0	1	—2	6	2

Batteries—Maple and Kraninger, Luebbe; Freeman and Snow.

Saints Grab Game From Booster Club

DES MOINES, Ia., July 12. — The Saints outslugged the Boosters yesterday, winning the final game of the series, 10 to 7. Des Moines used three pitchers in a futile endeavor to head off defeat. The score:

St. Joseph.	AB.	R.	H.	PO.	A.	E.
Nufer, 2b.	3	1	1	6	4	0
Corrigan, ss.	4	0	1	1	6	3
Mathes, 3b.	3	1	0	10	0	0
Miller, cf.	5	2	2	3	0	0
Demaggio, lf.	5	2	3	3	0	0
Gilbert, 3b.	3	1	1	1	1	0
Douthitt, rf.	4	2	3	1	0	0
Minetree, c.	4	0	1	1	2	0
Davenport, p.	3	0	1	0	0	0
Ross, p.	2	0	0	0	3	0
Totals	35	10	13	27	14	3

Des Moines.	AB.	R.	H.	PO.	A.	E.
Flashkamper, ss.	4	1	1	3	2	0
Corriden, lf.	5	1	1	2	0	1
Knapup, 2b.	5	1	2	1	6	1
Bodin, cf.	5	1	2	5	0	0
Burke, lf.	4	0	0	3	0	0
Cartwright, 1b.	4	1	1	7	0	0
Hamilton, 3b.	3	1	1	2	2	1
Dougan, c.	4	1	1	3	1	1
Edmondson, p.	0	0	0	0	1	0
Stokes, p.	2	0	0	1	3	0
Hungling.	1	0	0	0	0	0
Wilson, p.	0	0	0	0	0	0
Totals	37	7	9	27	17	4

Hungling batted for Stokes in eighth.

By innings:

St. Joseph	1	2	5	0	0	0	1	0	1	—10
Des Moines	2	0	0	0	0	3	2	0	0	—7

Summary: Home run — Miller. Bodie. Three-base hit—Demaggio. Two-base hit—Corriden, Knaupp 2, Dougan. Sacrifice hits—Mathes, Gilbert, Minetree. Stolen base—Mathes, Demaggio, Douthitt. Left on base—St Joseph 8, Des Moines 7. Struck out—By Stokes 2, by Wilson 1, by Ross 1. Base on balls—Off Edmondson 1, off Stokes 4, off Wilson 1, off Davenport 2. Hit by pitcher—by Stokes (Minetree), by Davenport (Hamilton). Passed ball—Minetree. Earned runs and hits—Off Edmondson, 1 and 4 in 1 1-3; off Stokes, 5 and 7 in 6 2-3; off Wilson, 1 and 2 in 1; off Davenport, 5 and 8 in 6, (none out in seventh); off Ross, 0 and 1 in 3. Winning pitcher—Davenport. Losing pitcher—Edmondson. Double play—Hamilton to Cartwright; Corrigan to Nufer to Mathes. Umpires—Howell and Donahue. Time—1:58.

LOS ANGELES—Ralph DePalma, veteran Itallan racing driver, announced yesterday that he had applied to the American automobile association for reinstatement.

YANKS KEEP LEAD IN PARIS OLYMPIAD

Americans Retain Top Place In Points, But Finns Still In Race.

U. S. Team Hangs Up World Record In Trial Heat Of 400-Metre Relay.

U. S. STILL IN FRONT.

PARIS, July 12.—After the final of the 10,000-meter individual and team race events, the total of points for the two leaders was:
United States, 193 1-2.
Finland, 128.

ARGENTINIAN BREAKS RECORD.

COLOMBES STADIUM, July 12. —Aid came to the hard-pressed American Olympic athletes from an unexpected source today when Senor Bruneto, a dusky son of the Argentine, smashed the Olympic record in the hop, step and jump and took an almost certain first place from mighty little Finland, America's most dangerous foe.

Dashing down the path on his first trial, Bruneto hopped, stepped and jumped fifteen metres, forty-two and one-half centimetres — within ten centimetres of the world's record and more than fifty centimetres beyond the Olympic record that had stood since 1908.

Another record fell in this greatest of Olympic meets when the British 400-metre relay team flashed over the distance in 42 seconds flat, nipping two-fifths of a second off the record made by Scholz, Murchison, Kirksey and Paddock in Antwerp in 1920.

Paavo Nurmi, the wonderfuk Finnish runner, won the 10.000 metre cross country race, finishing 400 metres ahead of Willie Ritola, his countryman and bitter rival. It was Nurmi's third first place and established him as the greatest of all Olympic runners. Earl Johnson, American negro, won third place for Uncle Sam.

YANKEES SMASH A RECORD.

COLOMBES STADIUM, France, July 12.—The United States team broke the world's record in the 400-metre relay race, sixth trial heat, making the distance in 41 1-5 seconds, beating the new record of 42 seconds flat, made earlier in the afternoon by the British team.

The Americans raced like the wind to clip four-fifths of a second off the mark set by Great Britain in the first heat and equalled in the third heat by Holland.

The United States team was composed of Frank Hussey, Stuyvesant high of New York, the Interscholastic sprint champion; Louis Clark, Johns Hopkins; Loren Murchison, Newark A. C., and Alfred Leconey, Meadowbrook club.

They ran in the order named.

Hussey, the schoolboy star, got off to flying start, and handed the baton over to Clark with a lead of five yards over France's team, the other competitor in the heat. Clark gained two yards in his turn and Murchison, on the third leg, added six more. On the final, LeConey increased the margin over France to twenty yards at the finish.

PARIS, July 12—Four more Olympic finals including the decathlon, which was started yesterday, will be decided this afternoon, together with the last of the remaining trials, leaving six finals for the all-star closing bill on Sunday, which is always the biggest sporting day of the week in France.

Finland, in second place, 80½ points behind the pace setting Americans, is still a possible winner, although far from a probable one. The American score, increased by taking second and fifth places in the 400-metre dash, the only final yesterday, now is 183½. Finland has 103 and Great Britain 60½, the latter having advanced, thanks to the record-breaking performance of Liddell in the 400 metres. Sweden has 24½, France 13½, Switzerland 11, Hungary 7½, Canada 5, Sout hAfrica 5, Norway 4, New Zealand 4 and Denmark 3½.

The Saturday Program.

Today's program is as follows:

3 p. m.—Decathlon (110 metre hurdles); running hop, step and jump, final.

3:30 p. m.—10,000 metres (cross country individual and team race) final; decathlon (throwing the discus).

3:45 p. m.—Four-hundred metre relay race (trials.)

4 p. m.—Decathlon (pole vault.)

5 p. m.—1,600-metre relay race (trials.)

5:30 p. m.—Decathlon (throwing the javelin.)

6:30 p. m.—Decathlon (1,500 metres flat.)

The 10,000-metre run provides two finals, inasmuch as it decides both the individual and team winners, the regular number of points being alloted for each first place. Thus the incomparable Finish distance runners, Paavo Nurmi and Willie Ritola, alone have an opportunity to add 25 points to their nation's score by placing first and second in this event. The United States, Great Britain and France are the only other contenders. Each nation has six starters.

Finns Threaten U. S. A.

COLOMBES STADIUM, France, July 12.—Today is the day of the Finns in Colombes Stadium and the sterling athletes of that mighty little nation have a chance to pass the United States in the matter of individual winners.

As the games got under way this morning the United States had won eight first places to six for the Finns. The latter are believed almost certain to take two of the three finals today —the hop, step and jump, the cross-country run and the decathlon.

DeHart Hubbard, American ace in the hop, step and jump, is definitely out of competition with a bruised heel. Coach Lawson Robertson wanted to substitute Ned Gourdin but the Olympic committee would not permit it, although they permitted the Finns to make a substitution for Paavo Nurmi when he was withdrawn from the 10,000 metre run.

Missouri Athlete Competes.

Marvin Graham of Kansas is the best of the remaining Americans, but he is not expected to equal the fifty-foot jumps of the Finns—Tulos and Sainee. Earl Wilson of the University of Southern California and Mack Keeble of the University of Missouri, the other American entries, are not expected to place.

America's chances in the 10.000 metre cros-country team race are bright for second, but there seems to be no chance of beating Nurmi, Ritola and their teammates for first honors.

In the decathlon, however, H. M. Osborn of Illinois A. C., and Emerson Norton of Georgetown, may finish one-two. They stood that way at the start of the final five events today. Norton led with 4,170.92 points and Osborn was second with 4,168.10. The 110-metre hurdles, the discus, pole vault, javelin and 1,500-metre run are the remaining events of the decathlon.

Today's program also includes trial heats in the 400 and 1,600-metre relay races.

Yanks May Win One Relay.

Francis Hussey of New York, Louis Clarke of John Hopkins, Loren Murchison and Alfred Leconey will make up the 400-metre team. J. O. MacDonald of Penn, Stevenson, Cochrane and Allan Helffrich are expected to cover the 1,600 metres in 3:18 or thereabouts, which will be fast enough to win.

The American catch-as-catch-can wrestlers got better than an even break in the first matches, winning five and losing four.

Attendance is still small at the games and Lloyd's may be called upon to make up a deficit. The French insured the affair for $600,000 and the gate receipts are far below that mark.

Wrestlers Do Their Stuff.

PARIS, July 12.—Charles W. Strack of Colgate, the hope of the United States in the light-heavyweight division, was eliminated from the Olympic wrestling competition today at the Velodrome d'Hiver by Courant of Switzerland in a bout which was decided on points. John F. Spellman of Brown, however, scored a victory for the Stars and Stripes in the same class over Wilson of Great Britain.

Going into the second round with Spellman are Russell Vis of Los Angeles, a light-heavyweight, H. A. Smith of the navy, middleweight, and Guy Lookabaugh of the Oklahoma A. & M. college, welterweight. They survived in the matches last night which saw the elimination of C. Milton MacWilliams of Cornell, a bantamweight, Perry Martler of Los Angeles, featherweight, and W. D. Wright of Cornell, middleweight.

R. L. Flanders of Northfield, Vt. and Harry Steele of Ohio State university, heavyweights, drew byes in the first-round bouts.

Brian Hines, Northwestern university, defeated Diller of Belgium on points in the 123-pound class, bringing America's total victories to five.

Lincoln Club Has Two Open Dates

Ball clubs in southern Nebraska and northern Kansas should communicate with the Lincoln management on the topic of scheduling the Links for exhibition games on July 21 and 21—open dates on the Clarke clan's playing program. The Links will round out their present home stay July 20, resuming their Western league schedule Wednesday, July 23, at Wichita, and will therefore be in position to perform in exhibition games July 21 and 22 while en route to Wichita.

Club managers desiring to book the Links should communicate with Charles N. Moon, secretary Lincoln club.

PURDY ON TOP IN TRI-STATE LEAGUE

Third-Sacker For Beatrice Blues Leads Hitters With Mark of .359.

SIOUX CITY, Ia., July 12.—"Pid" Purdy, third baseman for the Beatrice Blues, getting 23 hits in nine games is now leading the Tri-State league hitters with a percentage of .359. In 61 games he has been at bat 245 times, scored 49 runs, made 88 hits good for 139 total bases. On June 28 he started a string of consecutive hits and was only stopped on July 11 by Mike Harkins, Sioux City pitcher, after 12 games.

The .300 per cent hitters of the Tri-State league including games of Friday, July 11, follow:

	G.	AB.	R.	H.	TB.	Pct.
Purdy, Beat...	61	245	49	88	139	.359
Thomsen, S. F.	28	77	4	26	33	.338
Ellis, S. C....	58	224	31	74	104	.330
M'Derm't, S. C.	68	271	36	89	92	.327
Stuvgen, S. F.	24	93	19	30	42	.323
Cassell, Hast..	30	103	17	33	49	.320
Quinn, G. I....	48	184	25	58	81	.315
Fairchild, G. I	46	198	33	64	79	.303
Reichle, Beat..	61	245	27	74	105	.302
Bowman, G. I..	60	243	30	73	114	.300
Snow, S. F....	60	233	30	71	98	.300

Scott Winner In Antelope Tourney

R. B. Scott won the first flight of the special Antelope park golf tournament Friday by defeating A. A. Tanner in the final match, 4 and 3.

T. M. Blish won the second flight from O. A. Beltzer, 2 and 1. G. E. Burt defeated Ted Cowell in the finals of the third flight, 4 and 3. G. W. Woods won the fourth flight finals from E. Warren, 2 and 1. H. Mathiesen defeated R. Warren in the fifth flight, 3 and 2.

Semi-final matches resulted as follows:

First Flight.

A. A. Tanner won from Read by default.

R. B. Scott won from C. D. Amen, 2 and 1.

Second Flight.

T. M. Blish won from G. E. Baker, 5 and 4.

O. A. Beltzer won from Carl Olsen, 7 and 6.

Third Flight.

Ted Cowell won from M. D. Noble, 2 up.

G. E. Burt won from I. Devoe, 7 and 5.

Fourth Flight.

G. Woods won from H. Wintersteen, 7 and 6.

E. Warren won from M. E. Rolfmeier, 6 and 5.

Fifth Flight.

H. Mathiesen won from A. E. Rische, 5 and 3.

R. Warren won from Carl Bastron, 6 and 5.

Coast Stars Compete On St. Louis Court

ST. LOUIS, July 12.—To determine who of the two California stars who have survived the singles play of the national clay court tennis championship should meet the champion, William T. Tilden, of Philadelphia, in the final match, Clarence J. ("Peck") Griffin of San Francisco and Harvey Snodgrass of Los Angeles fought it out today on the courts of the Triple A club here.

LAMB SETS PACE IN WESTERN LOOP

Ex-Lincoln Sandlotter Is At Peak of the Pile In Batting Table.

Has Four-Point Margin Over Cullop of Omaha, Who Ranks Second.

Cullop of Omaha has pushed himself to second place in the batting race of the Western league with an average of .385, threatening to challenge Lamb of Tulsa, who is leading with .389. Dunning of Wichita is third with .379.

Cullop registered four home runs during the week, giving him a total of 21, which ties Davies of Tulsa and is only two removed from Washburn also of Tulsa, who is setting the pace. Washburn chalked up his 100th run, the first of the flock to reach that figure. His 23 home runs naturally cut a large figure in his scoring.

Although Corrigan of St. Joseph made a gallant attempt, he has not been getting any nearer to Smith of Wichita in stolen bases, each pilfering three which gives the Wichita speedster twenty-eight.

Other leading batters: Austin, Tulsa, .370; Lelivelt, Tulsa, .368; O'Brien, Denver, .367; Robinson, Omaha, .363; Davis, Tulsa, .363; Washburn, Tulsa, .361; Miller, St. Joseph, .361; Butler, Wichita, .355; Luderus, Oklahoma City, .355.

Falk Drives to Top.

A sensational drive that produced fourteen hits in seven games has boosted "Bib" Falk, outfielder with the Chicago White Sox, to the batting leadership of the American league with an average of .372.

Falk was fifth in the rating a week ago, with an average of .345. Although his hitting efforts were confined to spaces within fences, five of his safe blows were two-baggers. He averaged two hits a game for the last week and is showing no inclination to relinquish the lead.

Babe Ruth is clinging to second place with an average of .365, with Jamieson of Cleveland third with .363. The idle Boone of Boston is up among the pace-makers with .351, followed by Cobb of Detroit in fifth place with .345. Goslin of Washington and Sheely of Chicago have been doing some telling work with their bats and Harry Heilmann of the Tigers, who set the pace almost since the start of the season, is getting no worse.

Ruth Adds to Homer Total.

Ruh added two home runs to his collection, bringing it up to twenty-two. He is in no apparent danger of being overtaken, as he is eight ahead of Ken Williams of St. Louis and Hauser of Philadelphia.

Collins of Chicago has not much competition on the bases, the White Sox captain having pilferred 21, the figures including fgames of last Wednesday.

Other leading batters: Goslin, Washington, .344; Sheely, Chicago, .338; Hielmann, Detroit,., .337; Prothro, Washington, .333; Mostil, Chicago, .332; Meusel, New York, .331; Collins, Boston, .331.

Hornsby Still High Man.

The hitting in the National league has been consistent, if not sensational. The leaders remain undisturbed, with Hornsby of St. Louis showing the way with .392. Wheat of Brooklyn is batting second with .379, and Snyder of the Giants third with .354. Kelley, also of the Giants, is fourth with .351.

Bressler of Cincinnati grabbed off a flock of hits before Daubert returned to the game and the substitute first-sacker of the Reds therefore figures among the first five with .346.

Although Fournier of Brooklyn has been swinging a mean club in long distance hitting, he has sagged in general average. Fournier has connected with 17 homers, while Williams of Philadelphia and Hornsby are tied for second honors with nine apiece.

Carey of Pittsburgh has been setting a sensational pace in base stealing, leading with twenty, with Grantham of Chicago second with seventeen.

Other leading batters: Gowdy, New York, .346; Youngs, New York, .345; Roush, Cincinnati, .345; Fournier, Brooklyn, .337; Grisby, Chicago .335; Grantham, Chicago, .326; Frisch, New York, .325.

League Leaders Lose Game to the Indians

OMAHA, Neb., July 12.—Pitchers Bailey and Dailey were soft marks for Oklahoma City batters yesterday, while Pitcher May was a puzzle to the home sluggers ,and the visitors won the final game of the series, 9 to 2. The Indians fielded without error. The score:

Oklahoma City.	AB.	R.	H.	PO.	A.	E.
Hock, cf.	5	1	0	0	0	0
Menze, lf.	5	2	2	0	0	0
Felber, rf.	5	1	2	3	0	0
Luderus, 1b.	5	2	3	11	1	0
McNally, 2b.	4	0	0	5	2	0
Tate, 3b.	4	1	1	1	2	0
Kahdot, ss.	3	1	1	3	5	0
Hale, c.	3	0	2	4	0	0
May, p.	3	1	0	0	3	0
Totals	37	9	13	27	16	0

Omaha.	AB.	R.	H.	PO.	A.	E.
Thompson, 2b.	5	1	1	2	3	1
Robinson, rf.	2	0	1	1	1	0
Cullop, 1b.	5	0	1	8	2	0
Osborne, lf.	4	1	1	8	0	1
Bonowitz, cf.	4	0	2	2	0	0
O'Neill, s.	3	0	1	2	4	1
Lenahan, 3b.	3	0	1	1	2	0
Wilder, c.	4	0	1	5	2	0
Bailey, p.	0	0	0	0	1	0
Dailey, p.	3	0	0	0	1	0
Crandall	1	0	0	0	0	0
Mack, p.	0	0	0	0	0	0
Totals	34	2	9	27	17	3

Crandall batted for Dailey in the eighth.

By innings:

Okla. City	0	2	2	5	0	0	0	0	0	—9
Omaha	0	0	0	1	1	0	0	0	0	—2

Summary: Home run—Osborne. Three-base hit—Thompson. Two-base hit—Lenahan, Felber, Hale, Luderus, 2. Sacrifice hit—May. Stolen base—Felber. Double play — O'Neill to Cullop; McNally to Kahdot to Luderus. Struck out—By Bailey 1, by Dailey 1, by Mack 1, by May 3. Base on balls—Off Bailey 2, off Dailey 2 off May 5. Runs and hits—Off Bailey, 4 and 5 in 2 1-3; off Dailey, 5 and 7 in 5 2-3; off Mack, 0 and 0 in 1. Losing pitcher—Bailey. Hit batsman—Robertson by May. Wild pitch—Bailey. Left on base—Omaha 11, Oklahoma City 6. Umpires—Gaffney and Hayes. Time—1:50.

TAMPA, Fla.—"Boots" Antley, Columbus, Ga., retained the southern featherweight title by winning the judges' decision over Artie McCann, in ten rounds.

HERE AND THERE IN BASEBALL

TWO GAMES SUNDAY.

Lincoln fans will have a double serving of Sunday baseball—Links vs. Wichita at Landis Field; first game at 2 p. m.

Manager Josh and his athletes have been pulling some of the winning stuff of late, grabbing four of eight while playing five of the eight on foreign soil. New owners of the Links have been making appreciable headway on their campaign to strengthen the club; they purpose to stick on the job of blading for new talent, and, judging from recent performances, the Links seem to be destined to move to a higher station in the percentage reckoning.

A representative Sunday attendance, if not a packed house, would accomplish a two-fold purpose —it would prove to the new owners that Lincoln appreciates their efforts to rebuild and reorganize the club; it would help to anchor Western league baseball in this town.

Links Excelled In Hitting.

The Tulsa Oilers, with a ponderous team batting average well above the .300 mark, weren't "such a much" with their bats during the series in Lincoln terminating Friday. As a matter of fact, the lowly Links outswatted the Oilers in every game. Official statistics for the series disclose that the Oilers had a healthy margin in the fielding, perpetrating one error while the Links were committing ten blunders, but in stick work the Links had all the better of the comparison. The batting record for the three games follows:

Team batting—	AB	R	H	Pct.
Lincoln	113	20	38	.336
Tulsa	114	19	32	.286

Eddie Moore, who dazzles in the center garden for the Links practically every day, was a prime factor in the batting supremacy of the home gang during the series with the Oilers. Eddie was at bat 13 times, scoring four runs and making seven hits for an average of .538.

Fred Gunther, second-sacker for the Links, compiled a fancy record in Friday's fray. The score book shows that Gunther handled five putouts and four assists without a skip and mauled the ball for three singles and a double in five times at bat. Every one of Gunther's blows was a line drive.

Omaha Headed for Pennant.

Evidences are unmistakable that the Denver Bears, pace-makers during the first two months of the pennant pursuit in the Western, have slipped—and probably slipped for keeps. The Bears were fortunate to take three of five games from the Links recently, as the Clarke clan dropped two games while outhitting the Grizzlies by a snug margin. In the series with Wichita, ending Friday, the Bears were bumped in two of the three starts—a pace that won't get the Denver club anywhere in its campaign to overcome the fast-going Omaha club. Judging the Burch family from the gait it has been traveling during the past month, Omaha will flaunt that flag. Barney Burch has a ball club that is strong in pitching and hitting, but only so so